

# PRELIMINARY

## CERTIFIED SURVEY MAP NO. \_\_\_\_\_

OUTLOT 3, JAMESTOWN QUARRY, RECORDED IN VOLUME 62-024A OF PLATS, ON PAGE'S 131-135, AS DOCUMENT No. 6009080, LOCATED IN THE SOUTHWEST QUARTER OF THE SOUTHWEST QUARTER OF SECTION 06, TOWNSHIP 06 NORTH, RANGE 09 EAST, CITY OF FITCHBURG, DANE COUNTY, WISCONSIN

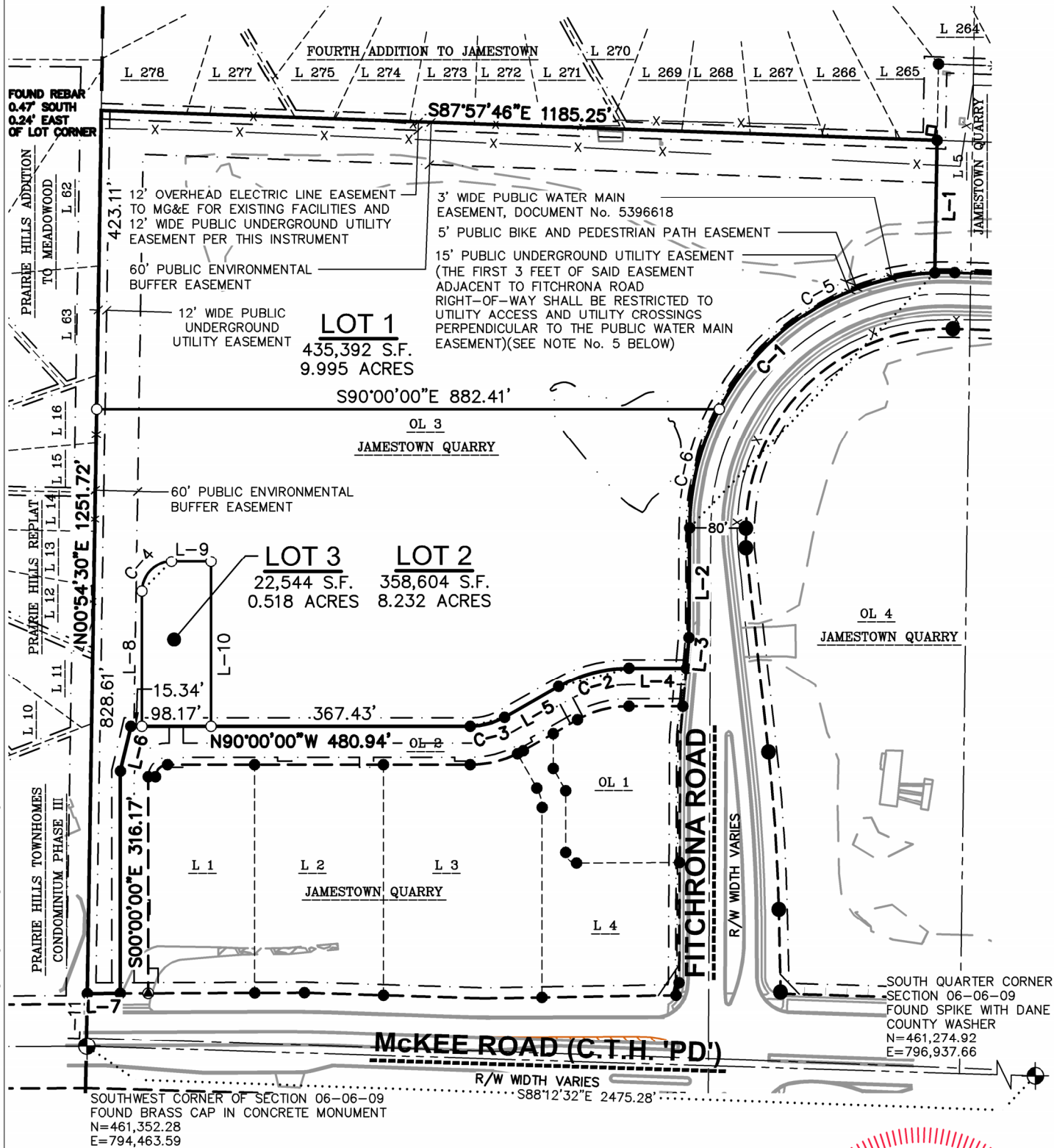

### LEGEND

- GOVERNMENT CORNER
- 3/4" REBAR FOUND
- 3/4" x 24" REBAR SET (1.50 LBS/LF)
- PLAT BOUNDARY
- CHORD LINE
- CENTERLINE
- RIGHT-OF-WAY LINE
- PLATTED LOT LINE
- SECTION LINE
- EASEMENT LINE
- SETBACK LINE

### NOTES

1. FIELD WORK PERFORMED ON DECEMBER 16, 2025.
2. BEARINGS ARE REFERENCED TO THE WISCONSIN COUNTY COORDINATE SYSTEM, DANE COUNTY. THE SOUTH LINE OF THE SOUTHWEST QUARTER OF SECTION 06-06-09, BEARS S88°12'32"E.
3. SEE SHEET 2 FOR EASEMENTS.
4. SEE SHEET 3 FOR LINE AND CURVE TABLES.
5. OTHER THAN WATERMAIN RELATED INFRASTRUCTURE, NO UTILITIES SHALL BE PERMITTED WITHIN PUBLIC WATERMAIN EASEMENTS EXCEPT IN INSTANCES OF PERPENDICULAR CROSSINGS.

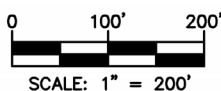

File: \\JSD\INC\projects2\2022\2211636\DWG\Survey Sheets\2211636 P-CSM OL-3.dwg Layout: Page 1 User: john.krebs Plotted: Dec 11, 2025 - 11:10am

SURVEYED BY:



SURVEYED FOR:

COLBURN HUNDLEY,  
INC.  
80 OTTAWA AVE. NW, STE. 410  
GRAND RAPIDS, MI 49503

PROJECT NO: 22-11636

FIELDBOOK/PG: -

SHEET NO: 1 OF 7

SURVEYED BY: -

DRAWN BY: -

VOL. \_\_\_\_\_ PAGE \_\_\_\_\_

DOC. NO. \_\_\_\_\_

C.S.M. NO. \_\_\_\_\_

# PRELIMINARY

## CERTIFIED SURVEY MAP NO. \_\_\_\_\_

OUTLOT 3, JAMESTOWN QUARRY, RECORDED IN VOLUME 62-024A OF PLATS, ON PAGE'S 131-135, AS DOCUMENT No. 6009080, LOCATED IN THE SOUTHWEST QUARTER OF THE SOUTHWEST QUARTER OF SECTION 06, TOWNSHIP 06 NORTH, RANGE 09 EAST, CITY OF FITCHBURG, DANE COUNTY, WISCONSIN

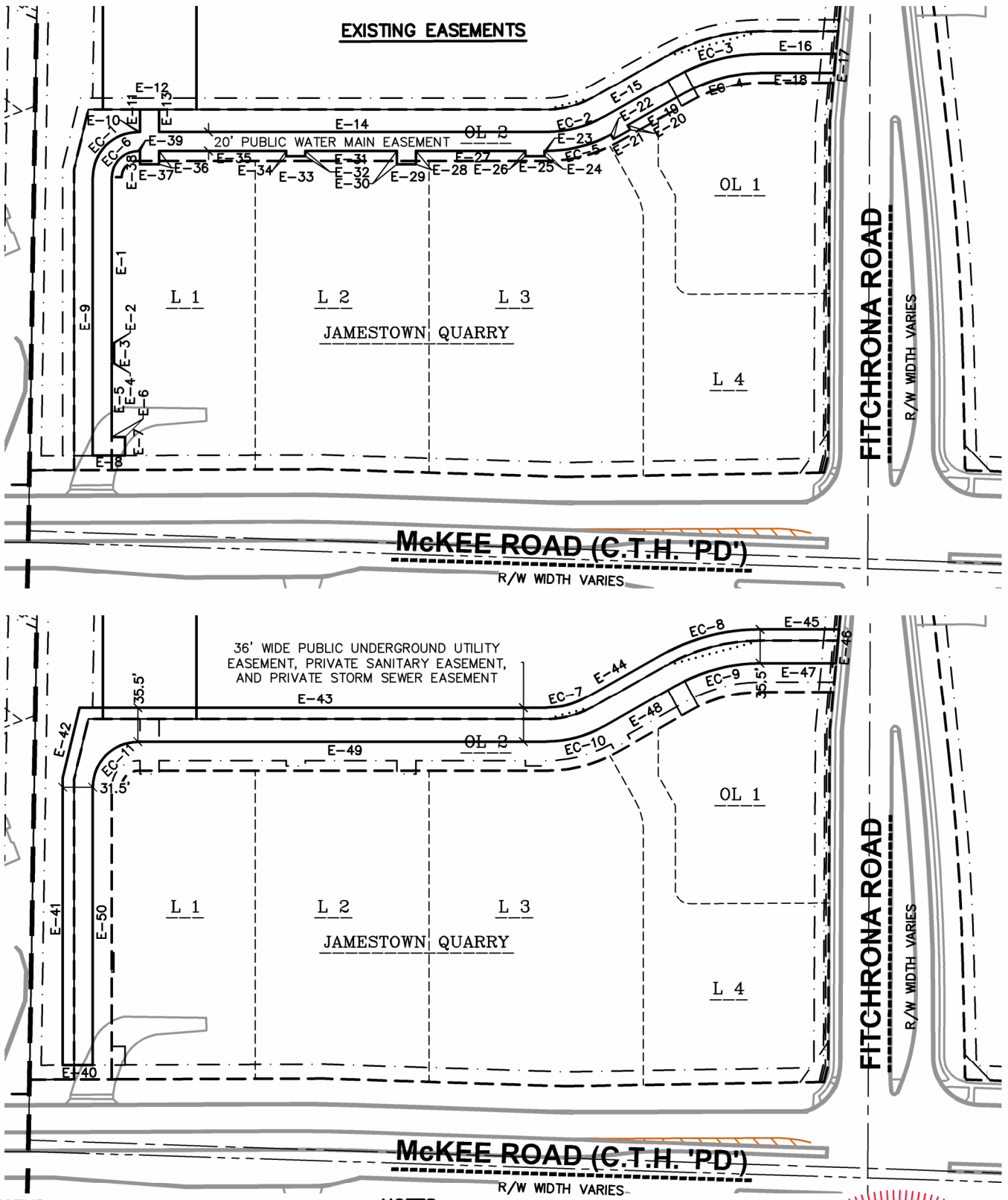

File: \\JSD\INC\projects2\2022\2211636\DWG\Survey Sheets\2211636 P-CSM OL-3.dwg Layout: Page 2 User: john.krebs Plotted: Dec 11, 2025 - 11:01am

**LEGEND**

- GOVERNMENT CORNER
- 3/4" REBAR FOUND
- 3/4" x 24" REBAR SET (1.50 LBS/LF)
- PLAT BOUNDARY
- CHORD LINE
- CENTERLINE
- RIGHT-OF-WAY LINE
- PLATTED LOT LINE
- SECTION LINE
- EASEMENT LINE
- SETBACK LINE

**NOTES**

1. FIELD WORK PERFORMED ON DECEMBER 16, 2025.
2. BEARINGS ARE REFERENCED TO THE WISCONSIN COUNTY COORDINATE SYSTEM, DANE COUNTY. THE SOUTH LINE OF THE SOUTHWEST QUARTER OF SECTION 06-06-09, BEARS S88°12'32"E.
3. SEE SHEET 4 FOR LINE AND CURVE TABLES.

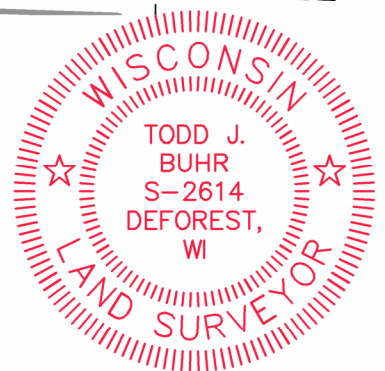
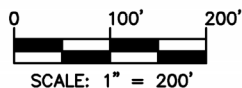

SURVEYED BY:



SURVEYED FOR:

COLBURN HUNDLEY,  
INC.  
80 OTTAWA AVE. NW, STE. 410  
GRAND RAPIDS, MI 49503

PROJECT NO: 22-11636  
FIELDBOOK/PG: -  
SHEET NO: 2 OF 7

SURVEYED BY: -  
DRAWN BY: -

VOL. \_\_\_\_\_ PAGE \_\_\_\_\_  
DOC. NO. \_\_\_\_\_  
C.S.M. NO. \_\_\_\_\_

# PRELIMINARY

## CERTIFIED SURVEY MAP NO. \_\_\_\_\_

OUTLOT 3, JAMESTOWN QUARRY, RECORDED IN VOLUME 62-024A OF PLATS, ON PAGE'S 131-135, AS DOCUMENT No. 6009080, LOCATED IN THE SOUTHWEST QUARTER OF THE SOUTHWEST QUARTER OF SECTION 06, TOWNSHIP 06 NORTH, RANGE 09 EAST, CITY OF FITCHBURG, DANE COUNTY, WISCONSIN

LINE TABLE		
LINE	BEARING	DISTANCE
L-1	S00°59'08"W	187.95'
L-2	S00°15'07"W	155.82'
L-3	S05°14'28"W	43.21'
L-4	N90°00'00"W	81.16'
L-5	S60°25'49"W	88.02'
L-6	S13°27'54"W	64.53'
L-7	S89°47'50"W	46.75'
L-8	N00°00'00"E	191.50'
L-9	N90°00'00"E	56.17'
L-10	S00°00'00"E	233.50'
L-11	N00°54'30"E	75.01'

CURVE TABLE							
CURVE	ARC LENGTH	RADIUS	DELTA	CHORD BEARING	CHORD	TANGENT IN	TANGENT OUT
C-1	553.25'	363.00'	87°19'29"	S43°54'56"W	501.24'	S87°34'41"W	S00°15'11"W
C-2	104.29'	201.40'	29°40'06"	S75°15'52"W	103.13'	N89°54'05"W	S60°25'49"W
C-3	50.89'	98.60'	29°34'11"	S75°12'54"W	50.32'	S60°25'49"W	N90°00'00"W
C-4	65.97'	42.00'	90°00'00"	N45°00'00"E	59.40'	N00°00'00"E	N90°00'00"E
C-5	378.30'	363.00'	59°42'39"	S57°43'21"W	361.41'	S87°34'41"W	S27°52'02"W
C-6	174.95'	363.00'	27°36'50"	S14°03'36"W	173.26'	S27°52'02"W	S00°15'11"W



File: \\JSD\INC\projects2\2022\2211636\DWG\Survey Sheets\2211636 P-CSM OL-3.dwg Layout: Page 3 User: jhn.krebs Plotted: Dec 11, 2025 - 11:01am

SURVEYED BY:  <b>JSD</b> <small>MADISON REGIONAL OFFICE 507 W. VERONA RD., STE 500 VERONA, WI 53593 P. 608.848.5060</small>	SURVEYED FOR: COLBURN HUNDLEY, INC. 80 OTTAWA AVE. NW, STE 410 GRAND RAPIDS, MI 49503	PROJECT NO: <u>22-11636</u> FIELDBOOK/PG: <u>-</u> SHEET NO: <u>3 OF 7</u>	SURVEYED BY: <u>-</u> DRAWN BY: <u>-</u>	VOL. _____ PAGE _____ DOC. NO. _____ C.S.M. NO. _____
--	---	--	---	---

# PRELIMINARY

## CERTIFIED SURVEY MAP NO. \_\_\_\_\_

OUTLOT 3, JAMESTOWN QUARRY, RECORDED IN VOLUME 62-024A OF PLATS, ON PAGE'S 131-135, AS DOCUMENT No. 6009080, LOCATED IN THE SOUTHWEST QUARTER OF THE SOUTHWEST QUARTER OF SECTION 06, TOWNSHIP 06 NORTH, RANGE 09 EAST, CITY OF FITCHBURG, DANE COUNTY, WISCONSIN

EASEMENT LINE TABLE		
LINE	BEARING	DISTANCE
E-1	S00°00'00"E	175.11'
E-2	N90°00'00"E	2.34'
E-3	S00°00'00"E	20.00'
E-4	N90°00'00"W	2.34'
E-5	S00°00'00"E	77.62'
E-6	N90°00'00"E	14.00'
E-7	S00°00'00"E	20.00'
E-8	S89°47'50"W	34.00'
E-9	N00°00'00"E	292.86'
E-10	N90°00'00"E	2.23'
E-11	N00°00'00"E	23.50'
E-12	N90°00'00"E	20.00'
E-13	S00°00'00"E	23.50'
E-14	N90°00'00"E	406.74'
E-15	N60°25'49"E	88.01'
E-16	N90°00'00"E	79.35'
E-17	S05°14'28"W	20.08'

EASEMENT LINE TABLE		
LINE	BEARING	DISTANCE
E-18	N90°00'00"W	77.52'
E-19	S60°25'49"W	70.59'
E-20	S29°34'11"E	5.50'
E-21	S60°29'41"W	20.00'
E-22	N29°34'11"W	5.50'
E-23	N90°00'00"W	2.00'
E-24	S00°00'00"E	5.50'
E-25	N90°00'00"W	20.00'
E-26	N00°00'00"E	5.50'
E-27	N90°00'00"W	114.95'
E-28	S00°00'00"E	14.00'
E-29	N90°00'00"W	20.00'
E-30	N00°00'00"E	14.00'
E-31	N90°00'00"W	96.33'
E-32	S00°00'00"E	5.52'
E-33	N90°00'00"W	20.00'
E-34	N00°00'00"E	5.52'

EASEMENT LINE TABLE		
LINE	BEARING	DISTANCE
E-35	N90°00'00"W	133.48'
E-36	S00°00'00"E	14.00'
E-37	N90°00'00"W	19.98'
E-38	N00°05'02"W	14.00'
E-39	N90°00'00"W	2.21'
E-40	S89°47'50"W	31.50'
E-41	N00°00'00"E	302.63'
E-42	N13°27'54"E	75.41'
E-43	N90°00'00"E	490.41'
E-44	N60°25'49"E	88.02'
E-45	N90°00'00"E	82.25'
E-46	S05°14'28"W	35.65'
E-47	N90°00'00"W	79.35'
E-48	S60°25'49"W	88.01'
E-49	N90°00'00"W	428.97'
E-50	S00°00'00"E	292.86'

EASEMENT CURVE TABLE					
CURVE	LENGTH	RADIUS	DELTA	CHORD BEARING	CHORD
EC-1	74.61'	47.50'	90°00'00"	N 45°00'00" E	67.18'
EC-2	63.01'	122.10'	29°34'11"	N 75°12'54" E	62.32'
EC-3	91.81'	177.90'	29°34'11"	N 75°12'54" E	90.80'
EC-4	81.49'	157.90'	29°34'11"	S 75°12'54" W	80.59'
EC-5	70.76'	142.10'	28°31'46"	S 75°44'07" W	70.03'
EC-6	43.20'	27.50'	90°00'00"	S 45°00'00" W	38.89'
EC-7	44.69'	86.60'	29°34'11"	N 75°12'54" E	44.20'
EC-8	110.49'	213.40'	29°39'56"	N 75°15'47" E	109.26'
EC-9	91.81'	177.90'	29°34'11"	S 75°12'54" W	90.80'
EC-10	63.01'	122.10'	29°34'11"	S 75°12'54" W	62.32'
EC-11	74.61'	47.50'	90°00'00"	S 45°00'00" W	67.18'
EC-23	9.44'	177.90'	3°02'26"	N 61°57'02" E	9.44'
EC-24	8.71'	147.40'	3°23'13"	S 62°07'25" W	8.71'



File: \\JSD\INC\projects2\2022\2211636\DWG\Survey Sheets\2211636 P-CSM OL-3.dwg Layout: Page 4 User: john.krebs Plotted: Dec 11, 2025 - 11:02am

SURVEYED BY:  MADISON REGIONAL OFFICE <small>507 W. VERONA RD., STE 500 VERONA, WI 53593 P. 608.848.5060</small>	SURVEYED FOR:	PROJECT NO:	SURVEYED BY:
	COLBURN HUNDLEY, INC.	22-11636	-
	80 OTTAWA AVE. NW, STE 410 GRAND RAPIDS, MI 49503	FIELDBOOK/PG: -	DRAWN BY: -
		SHEET NO: 4 OF 7	

VOL. \_\_\_\_\_ PAGE \_\_\_\_\_  
 DOC. NO. \_\_\_\_\_  
 C.S.M. NO. \_\_\_\_\_

# PRELIMINARY

## CERTIFIED SURVEY MAP NO. \_\_\_\_\_

OUTLOT 3, JAMESTOWN QUARRY, RECORDED IN VOLUME 62-024A OF PLATS, ON PAGE'S 131-135, AS DOCUMENT No. 6009080, LOCATED IN THE SOUTHWEST QUARTER OF THE SOUTHWEST QUARTER OF SECTION 06, TOWNSHIP 06 NORTH, RANGE 09 EAST, CITY OF FITCHBURG, DANE COUNTY, WISCONSIN

### LEGAL DESCRIPTION

OUTLOT 3, JAMESTOWN QUARRY, RECORDED IN VOLUME 62-024A, PAGE'S 131-135 OF PLATS AS DOCUMENT No. 6009080, LOCATED IN THE SOUTHWEST QUARTER OF THE SOUTHWEST QUARTER OF SECTION 06, TOWNSHIP 06 NORTH, RANGE 09 EAST, CITY OF FITCHBURG, DANE COUNTY, WISCONSIN, DESCRIBED MORE PARTICULARLY AS FOLLOWS:

COMMENCING AT THE SOUTHWEST CORNER OF SECTION 06, AFORESAID;  
THENCE N00°54'30"E, ALONG THE WEST LINE OF THE SOUTHWEST QUARTER OF SECTION 06, AFORESAID, 33.00 FEET TO THE NORTH RIGHT-OF-WAY LINE OF McKEE ROAD AND THE SOUTHWEST CORNER OF OUTLOT 3, JAMESTOWN QUARRY, ALSO BEING THE POINT OF BEGINNING;  
THENCE CONTINUING N00°54'30"E ALONG SAID LINE, 1251.72 FEET TO THE NORTHWEST CORNER OF OUTLOT 3, JAMESTOWN QUARRY, AFORESAID;  
THENCE S87°57'46"E ALONG THE NORTH LINE OF OUTLOT 3, JAMESTOWN QUARRY, AFORESAID, 1185.25 FEET TO THE EAST LINE OF OUTLOT 3, JAMESTOWN QUARRY, AFORESAID;  
THENCE S00°59'08"W ALONG SAID LINE, 187.95 FEET TO THE NORTHERLY RIGHT-OF-WAY LINE OF FITCHRONA ROAD;  
THENCE SOUTHWESTERLY ALONG SAID LINE, 553.25 FEET ALONG AN ARC OF A CURVE TO THE LEFT, HAVING A RADIUS OF 363.00 FEET, THE CHORD BEARS S43°54'56"W, 501.24 FEET;  
THENCE S00°15'07"W ALONG SAID LINE, 155.82 FEET;  
THENCE S05°14'28"E ALONG SAID LINE, 43.21 FEET;  
THENCE N90°00'00"W ALONG THE SOUTHERLY LINE OF OUTLOT 3, JAMESTOWN QUARRY, 81.16 FEET TO A POINT OF CURVE;  
THENCE SOUTHWESTERLY ALONG SAID LINE, 104.295 FEET ALONG AN ARC OF A CURVE TO THE LEFT, HAVING A RADIUS OF 201.40 FEET, THE CHORD BEARS S75°15'52"W, 103.13 FEET;  
THENCE S60°25'49"W ALONG SAID LINE, 88.02 FEET TO A POINT OF THE CURVE;  
THENCE SOUTHWESTERLY ALONG SAID LINE, 50.89 FEET ALONG AN ARC OF A CURVE TO THE LEFT, HAVING A RADIUS OF 98.60 FEET, THE CHORD BEARS S75°12'54"W, 50.32 FEET;  
THENCE N90°00'00"W ALONG SAID LINE, 480.94 FEET;  
THENCE S13°27'54"W ALONG SAID LINE, 64.53 FEET TO THE EASTERLY LINE OF OUTLOT 3, JAMESTOWN QUARRY;  
THENCE S00°00'00"E ALONG SAID LINE, 316.17 FEET TO THE NORTHERLY RIGHT-OF-WAY LINE OF McKEE ROAD;  
THENCE S89°47'50"W ALONG SAID LINE, 46.75 FEET TO THE POINT OF BEGINNING.

SAID PARCEL CONTAINS 816,541 SQUARE FEET OR 18.745 ACRES.

### SURVEYOR'S CERTIFICATE

I, TODD J. BUHR, PROFESSIONAL LAND SURVEYOR S-2614, DO HEREBY CERTIFY THAT BY DIRECTION OF [CLIENT], I HAVE SURVEYED, DIVIDED AND MAPPED THE LANDS DESCRIBED HEREON, AND THAT THE MAP IS A CORRECT REPRESENTATION OF THE EXTERIOR BOUNDARY OF THE LANDS SURVEYED AND THE DIVISION THEREOF, IN ACCORDANCE WITH THE INFORMATION PROVIDED. I FURTHER CERTIFY THAT THIS CERTIFIED SURVEY MAP IS IN FULL COMPLIANCE WITH CHAPTER 236.34 OF THE WISCONSIN STATUTES AND THE SUBDIVISION REGULATIONS OF THE CITY OF FITCHBURG, DANE COUNTY, WISCONSIN.

\_\_\_\_\_  
TODD J. BUHR, S-2614  
PROFESSIONAL LAND SURVEYOR

\_\_\_\_\_  
DATE



File: \\JSD\INC\projects2\2022\2211636\DWG\Survey Sheets\2211636 P-CSM 01-3.dwg Layout: Page 5 User: john.krebs Plotted: Dec 11, 2025 - 11:02am

<b>SURVEYED BY:</b>  <small>MADISON REGIONAL OFFICE 507 W. VERONA RD., STE 500 VERONA, WI 53593 P. 608.848.5060</small>	<b>SURVEYED FOR:</b> COLBURN HUNDLEY, INC. 80 OTTAWA AVE. NW, STE 410 GRAND RAPIDS, MI 49503	<b>PROJECT NO:</b> 22-11636 <b>FIELDBOOK/PG:</b> - <b>SHEET NO:</b> 5 OF 7	<b>SURVEYED BY:</b> - <b>DRAWN BY:</b> -
--	--	--	---

VOL. \_\_\_\_\_ PAGE \_\_\_\_\_  
DOC. NO. \_\_\_\_\_  
C.S.M. NO. \_\_\_\_\_

# PRELIMINARY

## CERTIFIED SURVEY MAP NO. \_\_\_\_\_

OUTLOT 3, JAMESTOWN QUARRY, RECORDED IN VOLUME 62-024A OF PLATS, ON PAGE'S 131-135, AS DOCUMENT No. 6009080, LOCATED IN THE SOUTHWEST QUARTER OF THE SOUTHWEST QUARTER OF SECTION 06, TOWNSHIP 06 NORTH, RANGE 09 EAST, CITY OF FITCHBURG, DANE COUNTY, WISCONSIN

### CORPORATE OWNER'S CERTIFICATE

WINGRA REAL ESTATE LLC, A LIMITED LIABILITY CORPORATION DULY ORGANIZED AND EXISTING UNDER AND BY VIRTUE OF THE LAWS OF THE STATE OF WISCONSIN, AS OWNER, DOES HEREBY CERTIFY THAT SAID CORPORATION HAS CAUSED THE LAND DESCRIBED ON THIS CERTIFIED SURVEY MAP TO BE SURVEYED, DIVIDED, MAPPED, AND DEDICATED AS REPRESENTED HEREON. SAID CORPORATION FURTHER CERTIFIES THAT THIS CERTIFIED SURVEY MAP IS REQUIRED BY S.236.34, WISCONSIN STATUTES TO BE SUBMITTED TO THE CITY OF FITCHBURG FOR APPROVAL.

IN WITNESS WHEREOF, THE SAID WINGRA REAL ESTATE LLC HAS CAUSED THESE PRESENTS TO BE SIGNED BY ITS REPRESENTATIVES THIS \_\_\_\_\_ DAY OF \_\_\_\_\_, 2025.

WINGRA REAL ESTATE LLC

\_\_\_\_\_  
ROBERT M. SHEA, MANAGER

STATE OF WISCONSIN) SS  
DANE COUNTY ) SS

PERSONALLY CAME BEFORE ME THIS \_\_\_\_\_ DAY OF \_\_\_\_\_, 2025, THE ABOVE NAMED REPRESENTATIVES OF THE ABOVE NAMED ROBERT M. SHEA TO ME KNOWN TO BE THE PERSONS WHO EXECUTED THE FOREGOING INSTRUMENT, AND ACKNOWLEDGED THE SAME.

\_\_\_\_\_  
NOTARY PUBLIC, DANE COUNTY, WISCONSIN

\_\_\_\_\_  
MY COMMISSION EXPIRES



File: \\JSD\INC\projects2\2022\2211636\DWG\Survey Sheets\2211636 P-CSM OL-3.dwg Layout: Page 6 User: john.krebs Plotted: Dec 11, 2025 - 11:02am

<b>SURVEYED BY:</b>  <small>MADISON REGIONAL OFFICE 507 W. VERONA RD., STE 500 VERONA, WI 53593 P. 608.848.5060</small>	<b>SURVEYED FOR:</b> COLBURN HUNDLEY, INC. 80 OTTAWA AVE. NW, STE. 410 GRAND RAPIDS, MI 49503	<b>PROJECT NO:</b> <u>22-11636</u> <b>FIELDBOOK/PG:</b> <u>-</u> <b>SHEET NO:</b> <u>6 OF 7</u>	<b>SURVEYED BY:</b> <u>-</u> <b>DRAWN BY:</b> <u>-</u>	<b>VOL.</b> _____ <b>PAGE</b> _____ <b>DOC. NO.</b> _____ <b>C.S.M. NO.</b> _____

# CERTIFIED SURVEY MAP NO. \_\_\_\_\_

OUTLOT 3, JAMESTOWN QUARRY, RECORDED IN VOLUME 62-024A OF PLATS, ON PAGE'S 131-135 AS DOCUMENT No. 6009080, LOCATED IN THE SOUTHWEST QUARTER OF THE SOUTHWEST QUARTER OF SECTION 06, TOWNSHIP 06 NORTH, RANGE 09 EAST, CITY OF FITCHBURG, DANE COUNTY, WISCONSIN

## CITY OF FITCHBURG PLAN COMMISSION APPROVAL

APPROVED FOR RECORDING PER CITY OF FITCHBURG PLAN COMMISSION ACTION OF \_\_\_\_\_, 2025.

\_\_\_\_\_,  
SECRETARY,  
CITY OF FITCHBURG PLAN COMMISSION

\_\_\_\_\_  
DATE

## CITY OF FITCHBURG COMMON COUNCIL APPROVAL CERTIFICATE

RESOLVED THAT THIS CERTIFIED SURVEY MAP, WHICH HAS BEEN DULY FILED FOR THE APPROVAL OF THE CITY OF FITCHBURG COMMON COUNCIL, BE AND THE SAME IS HEREBY APPROVED AND THE DEDICATIONS, IF ANY DESIGNATED HEREON, ARE HEREBY ACKNOWLEDGED AND ACCEPTED BY THE CITY OF FITCHBURG.

I HEREBY CERTIFY THAT THE ABOVE IS A TRUE AND CORRECT COPY OF A RESOLUTION ADOPTED BY THE CITY OF FITCHBURG ON THIS \_\_\_\_\_ DAY OF \_\_\_\_\_, 2025.

\_\_\_\_\_  
TRACY OLDENBURG, CLERK  
CITY OF FITCHBURG



<b>OFFICE OF THE REGISTER OF DEEDS</b>	
_____ COUNTY, WISCONSIN	
RECEIVED FOR RECORD _____	
20__ AT _____ O'CLOCK __M	
AS DOCUMENT # _____	
IN VOL. _____ OF CERTIFIED	
SURVEY MAPS ON PAGE(S) _____	
REGISTER OF DEEDS	

SURVEYED BY:  
  
 MADISON REGIONAL OFFICE  
 507 W. VERONA RD., STE. 500  
 VERONA, WISCONSIN 53593  
 P. 608.848.5060

SURVEYED FOR:  
**COLBURN HUNDLEY, INC.**  
 80 OTTAWA AVE. NW,  
 GRAND RAPIDS, MI 49503

PROJECT NO: 22-11636	SURVEYED BY: --
FB/PG: --	DRAWN BY: --
SHEET NO: 7 OF 7	CHECKED BY: _____
	APPROVED BY: _____