

CERTIFIED SURVEY MAP

Lot Fifty-two (52), Chapel Valley, as recorded in Volume 56-131A, of Subdivision Plats for Dane County, pages 385-386, as Document Number _____, in the SE $\frac{1}{4}$ of the NW $\frac{1}{4}$ of Section 9, T6N, R9E, City of Fitchburg, Dane County, Wisconsin

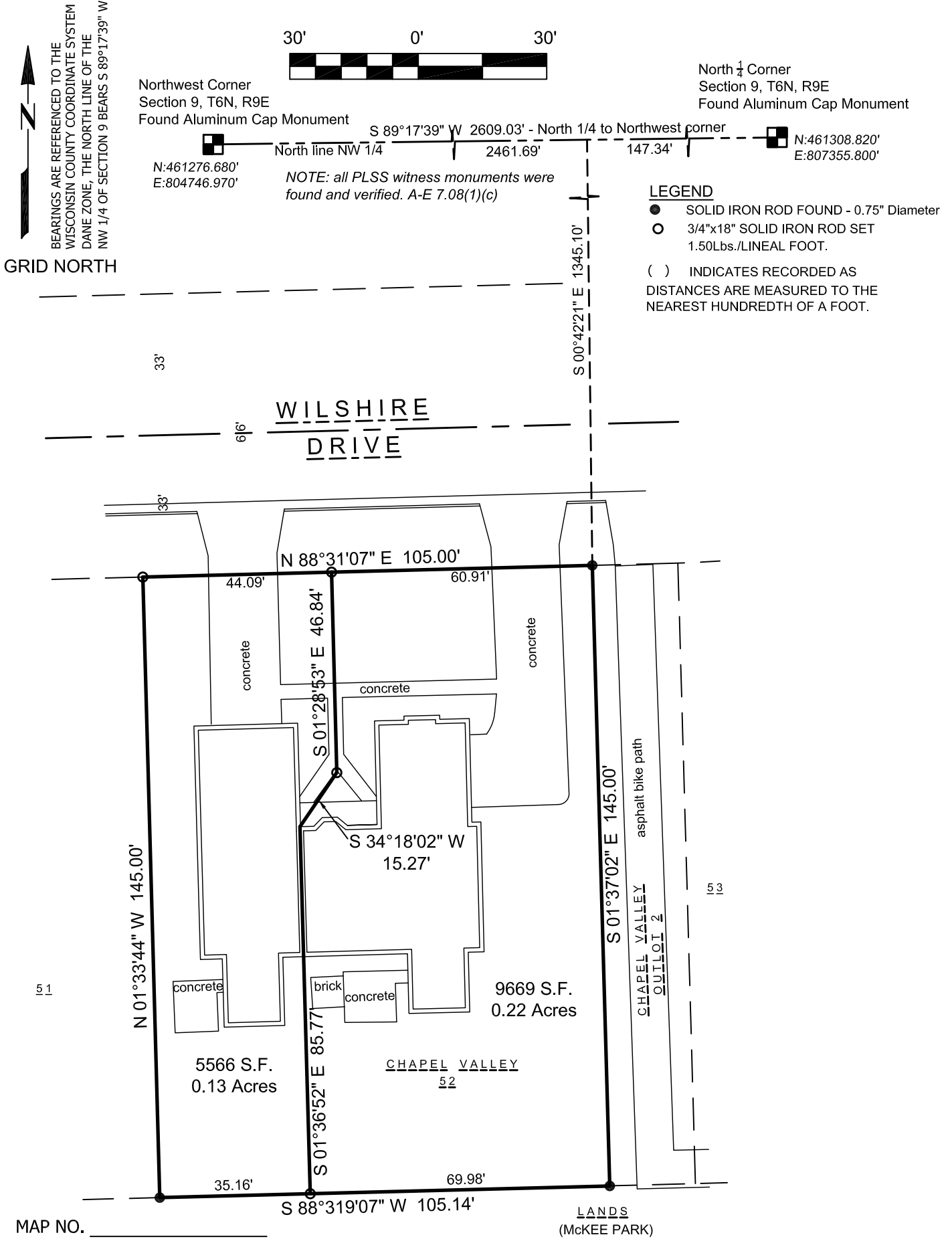

MAP NO. _____

DOCUMENT NO. _____

Lot 52, Chapel Valley, in the City of Fitchburg, Dane County, Wisconsin.