

City of Fitchburg

New Police Services Facility

FGMA ARCHITECTS

What's in the New Facility?
December 12, 2023



Site Considerations

FITCHBURG POLICE SERVICES FACILITY

5520 LACY ROAD, FITCHBURG, WI 53711

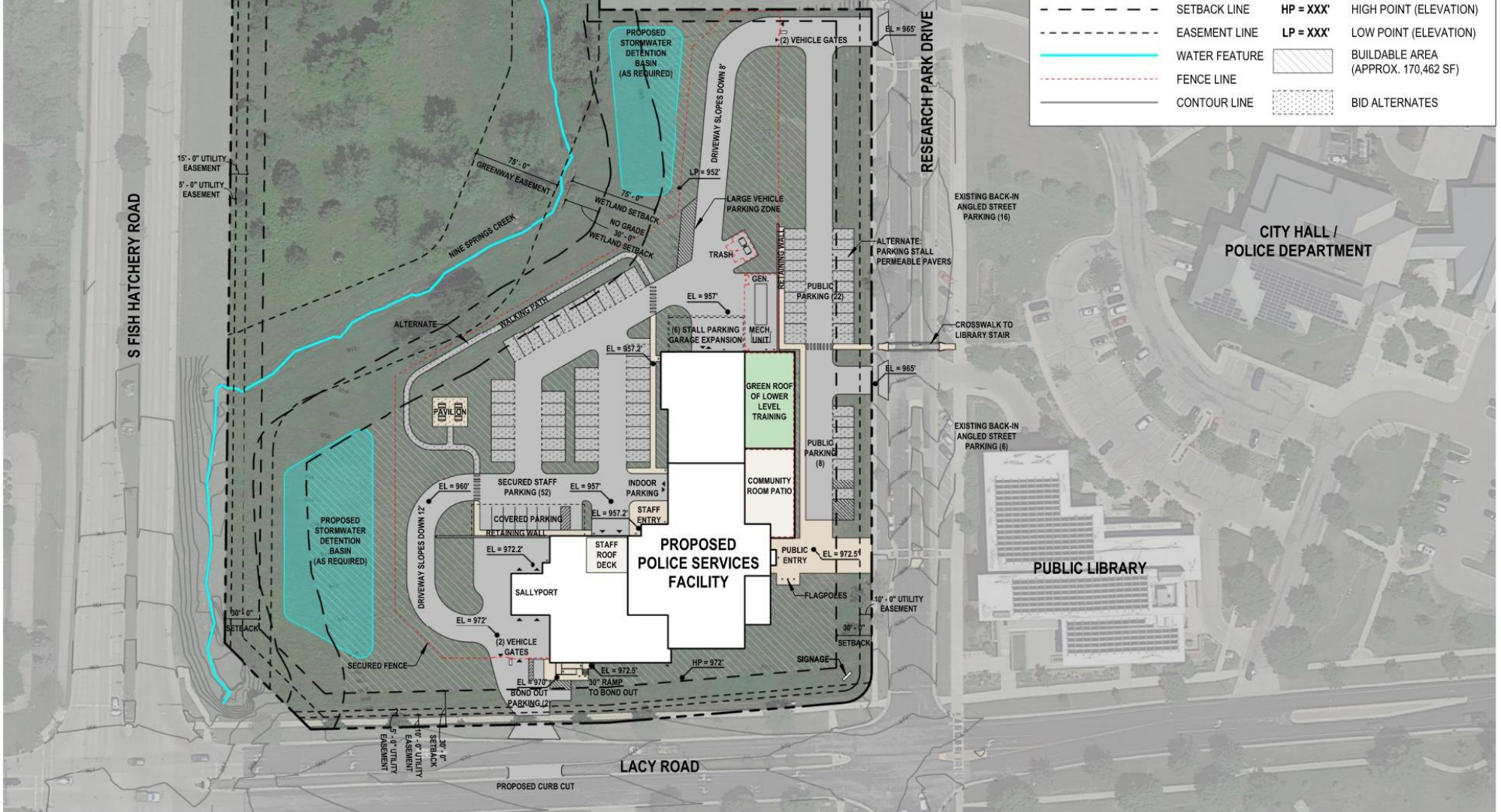

| SITE PLAN LEGEND | | | |
|------------------|---------------|----------------------------------|-------------------------------------|
| | PROPERTY LINE | EL = XXX' ELEVATION | |
| | SETBACK LINE | HP = XXX' HIGH POINT (ELEVATION) | |
| | EASEMENT LINE | LP = XXX' LOW POINT (ELEVATION) | |
| | WATER FEATURE | | BUILDABLE AREA (APPROX. 170,462 SF) |
| | FENCE LINE | | BID ALTERNATES |
| | CONTOUR LINE | | |

CONCEPT SITE PLAN



CITY OF FITCHBURG | Published 11/17/23
 Job No. 23-3772.01 | ©2023 FGM Architects Inc.



FITCHBURG POLICE SERVICES FACILITY

5520 LACY ROAD, FITCHBURG, WI 53711

CITY OF FITCHBURG
Job No. 23-3772.01
Published 11/17/23
©2023 FGM Architects Inc.

DEPARTMENT LEGEND

- 1.0 - PUBLIC ACCESS SPACES (UNSECURED)
- 1.1 - COMMAND STAFF SUITE
- 1.2 - PATROL
- 1.3 - RECORDS UNIT
- 1.4 - COMMUNICATIONS / DISPATCH
- 1.4 - SOCIAL WORK / COURT LIASON / CSO
- 1.5 - INVESTIGATIONS
- 1.6 - PROPERTY & EVIDENCE
- 1.7 - BOOKING & HOLDING
- 1.8 - TRAINING RELATED PROGRAM
- 1.9 - TRAINING: INDOOR TACTICAL TRAINING + SUPPORT
- 1.10 - SHARED POLICE STAFF SPACES (SECURED)
- 1.11 - BUILDING SUPPORT: MEP + VERTICAL CIRCULATION
- 1.12 - BUILDING SUPPORT: INDOOR PARKING GARAGE
- CIRCULATION (SECURED)
- CIRCULATION (PUBLIC ACCESS)

LOWER LEVEL: 31,679 SF
FIRST FLOOR: 31,588 SF
SECOND FLOOR: 11,291 SF
TOTAL BUILDING: 74,558 SF
BUILDING FOOTPRINT: 38,119 SF

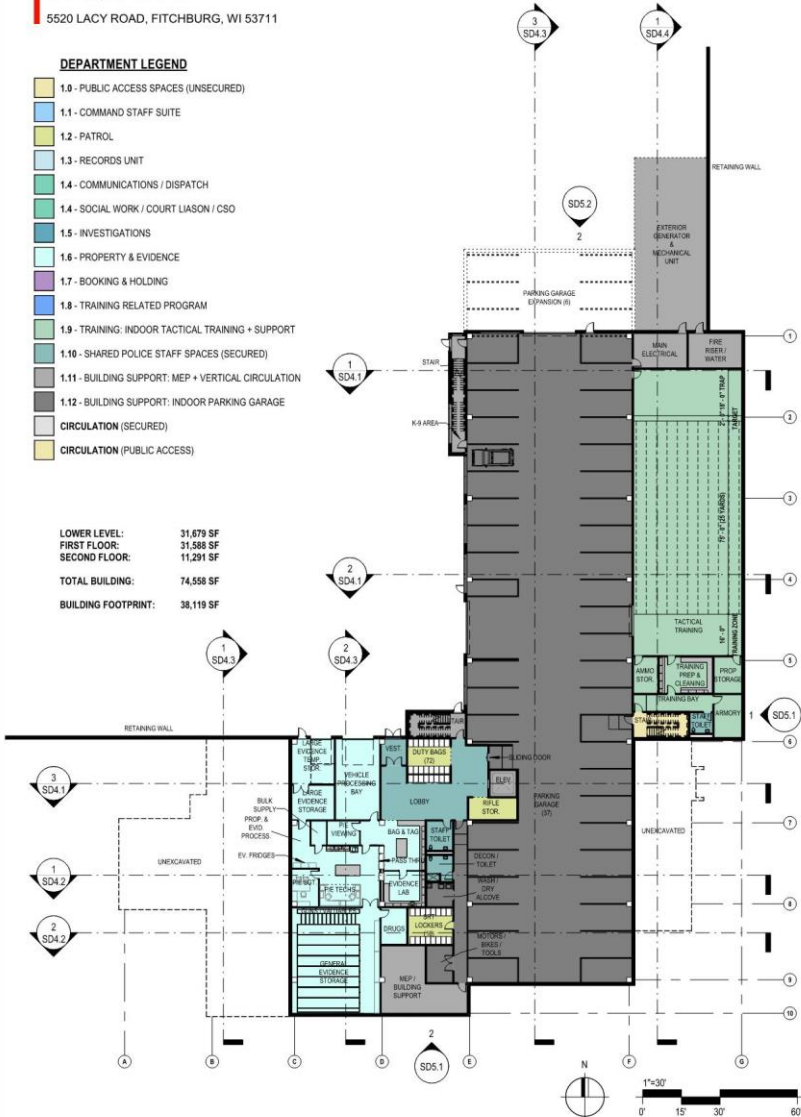

LOWER LEVEL PLAN



FITCHBURG POLICE SERVICES FACILITY

5520 LACY ROAD, FITCHBURG, WI 53711

CITY OF FITCHBURG
Job No. 23-3772.01
Published 11/17/23
©2023 FGM Architects Inc.

DEPARTMENT LEGEND

- 1.0 - PUBLIC ACCESS SPACES (UNSECURED)
- 1.1 - COMMAND STAFF SUITE
- 1.2 - PATROL
- 1.3 - RECORDS UNIT
- 1.4 - COMMUNICATIONS / DISPATCH
- 1.4 - SOCIAL WORK / COURT LIASON / CSO
- 1.5 - INVESTIGATIONS
- 1.6 - PROPERTY & EVIDENCE
- 1.7 - BOOKING & HOLDING
- 1.8 - TRAINING RELATED PROGRAM
- 1.9 - TRAINING: INDOOR TACTICAL TRAINING + SUPPORT
- 1.10 - SHARED POLICE STAFF SPACES (SECURED)
- 1.11 - BUILDING SUPPORT: MEP + VERTICAL CIRCULATION
- 1.12 - BUILDING SUPPORT: INDOOR PARKING GARAGE
- CIRCULATION (SECURED)
- CIRCULATION (PUBLIC ACCESS)

LOWER LEVEL: 31,679 SF
FIRST FLOOR: 31,588 SF
SECOND FLOOR: 11,291 SF
TOTAL BUILDING: 74,558 SF
BUILDING FOOTPRINT: 38,119 SF

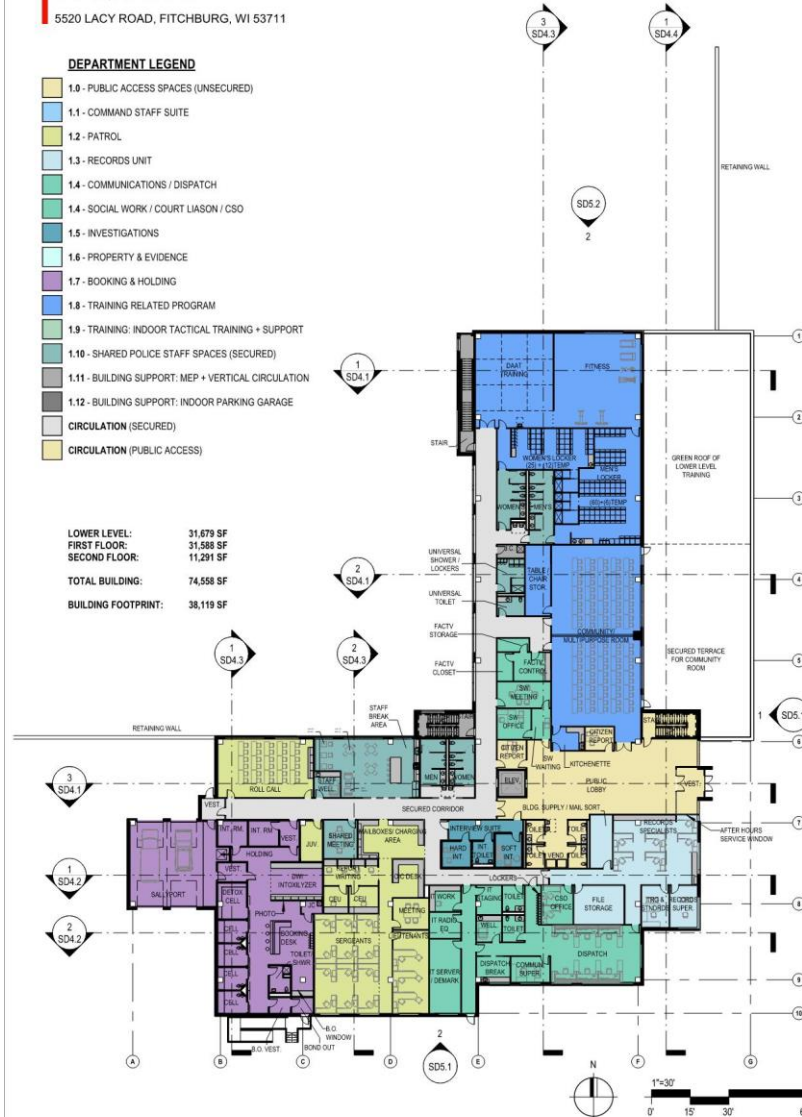

FIRST FLOOR PLAN



FITCHBURG POLICE SERVICES FACILITY

5520 LACY ROAD, FITCHBURG, WI 53711

CITY OF FITCHBURG
 Job No. 23-3772.01
 Published 11/17/23
 ©2023 FGM Architects Inc.

DEPARTMENT LEGEND

- 1.0 - PUBLIC ACCESS SPACES (UNSECURED)
- 1.1 - COMMAND STAFF SUITE
- 1.2 - PATROL
- 1.3 - RECORDS UNIT
- 1.4 - COMMUNICATIONS / DISPATCH
- 1.4 - SOCIAL WORK / COURT LIASON / CSO
- 1.5 - INVESTIGATIONS
- 1.6 - PROPERTY & EVIDENCE
- 1.7 - BOOKING & HOLDING
- 1.8 - TRAINING RELATED PROGRAM
- 1.9 - TRAINING: INDOOR TACTICAL TRAINING + SUPPORT
- 1.10 - SHARED POLICE STAFF SPACES (SECURED)
- 1.11 - BUILDING SUPPORT: MEP + VERTICAL CIRCULATION
- 1.12 - BUILDING SUPPORT: INDOOR PARKING GARAGE
- CIRCULATION (SECURED)
- CIRCULATION (PUBLIC ACCESS)

LOWER LEVEL: 31,679 SF
 FIRST FLOOR: 31,588 SF
 SECOND FLOOR: 11,291 SF
 TOTAL BUILDING: 74,558 SF
 BUILDING FOOTPRINT: 38,119 SF

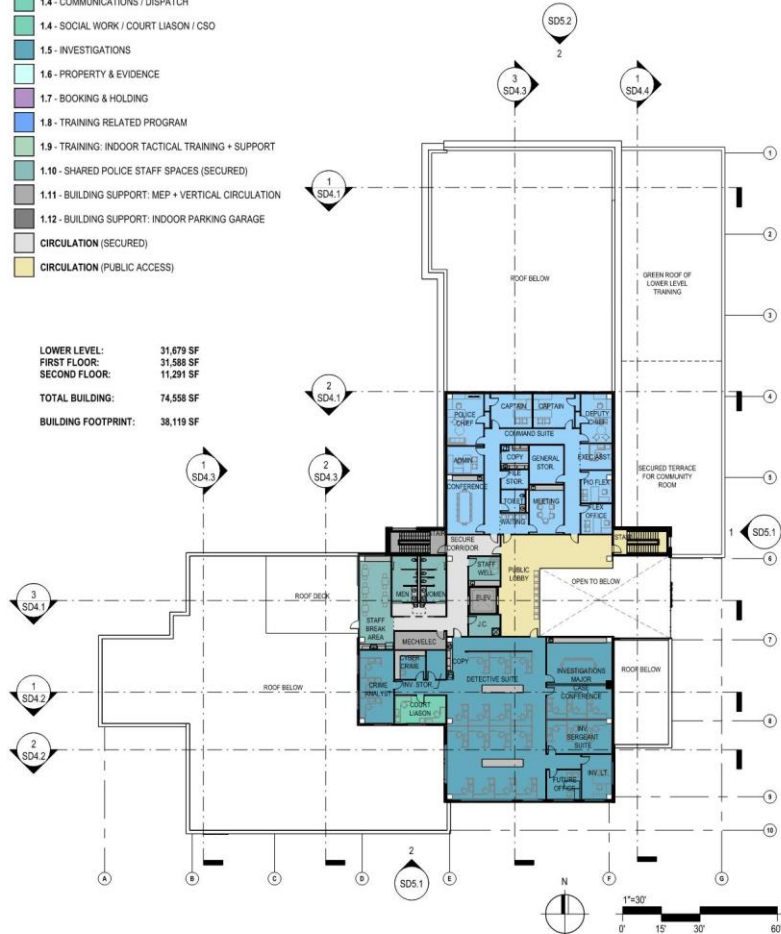

SECOND FLOOR PLAN



Public Entry Plaza

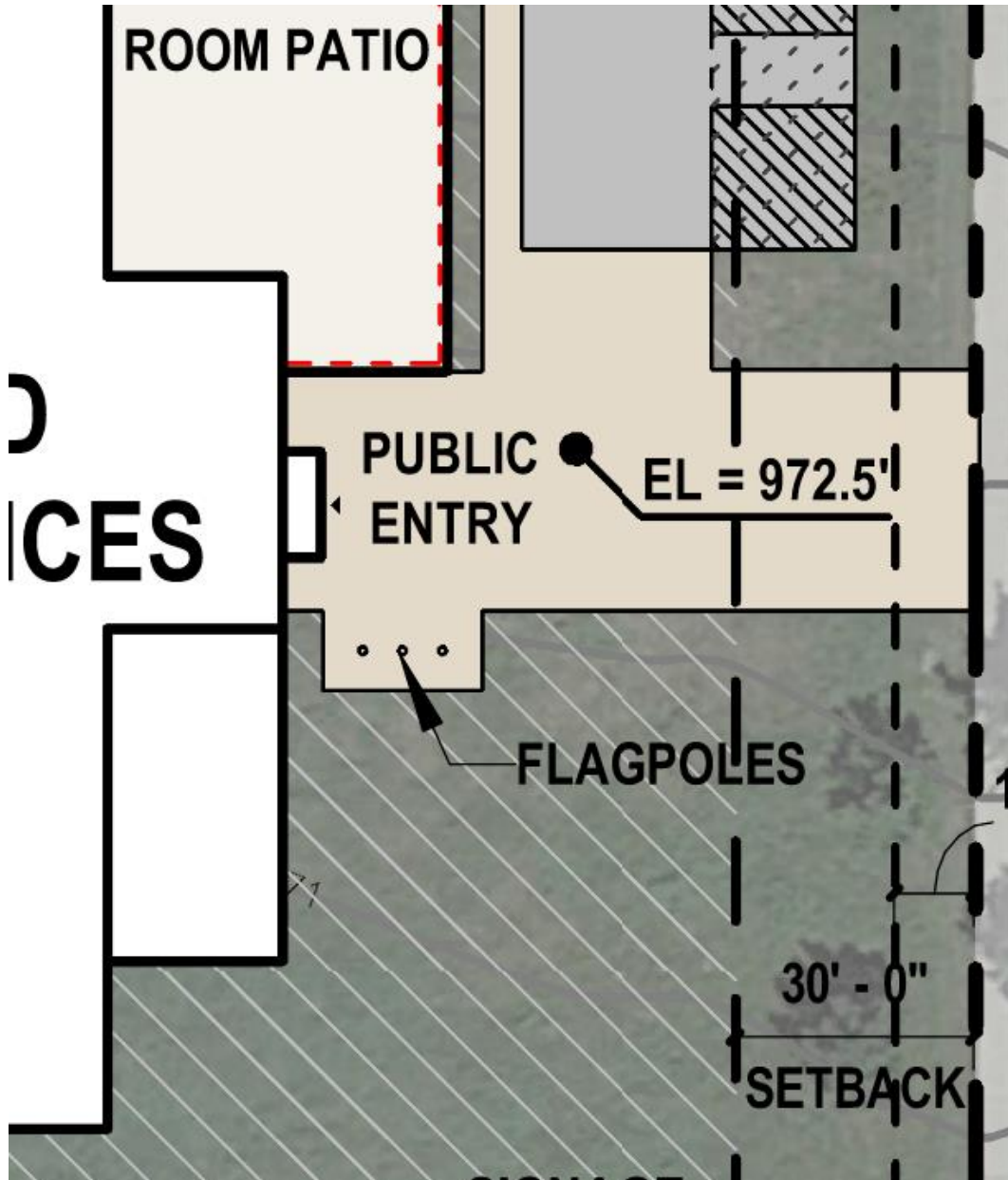

Vestibule

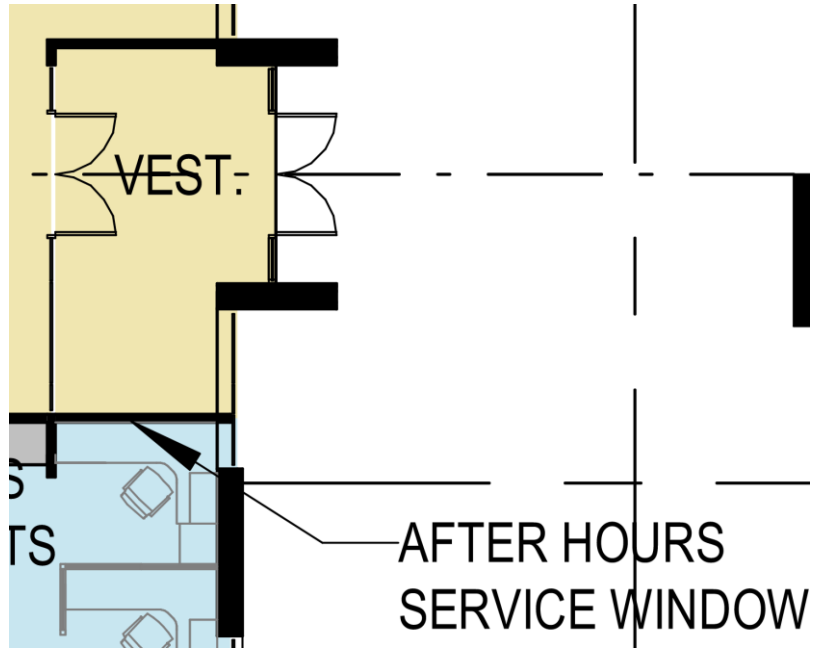

Lobby

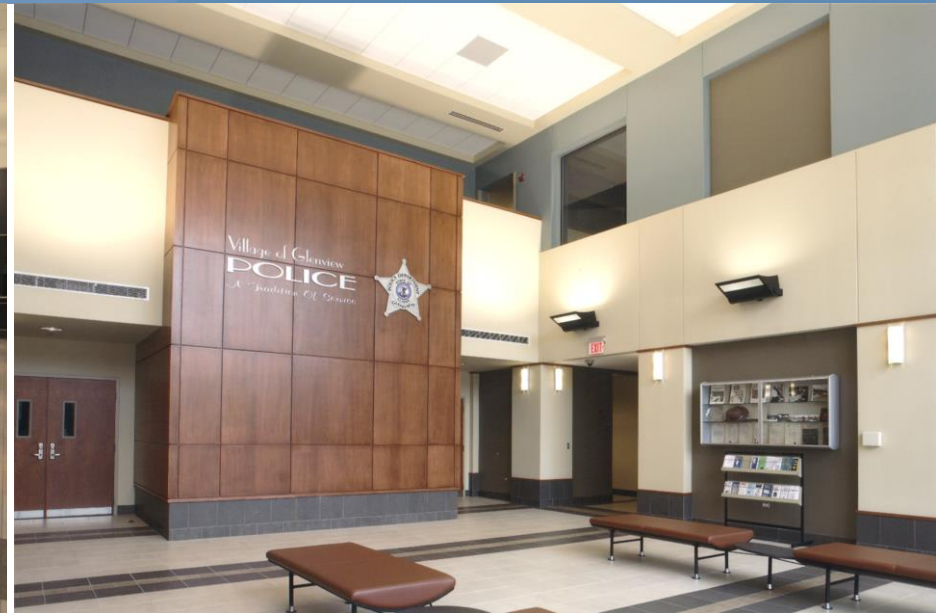
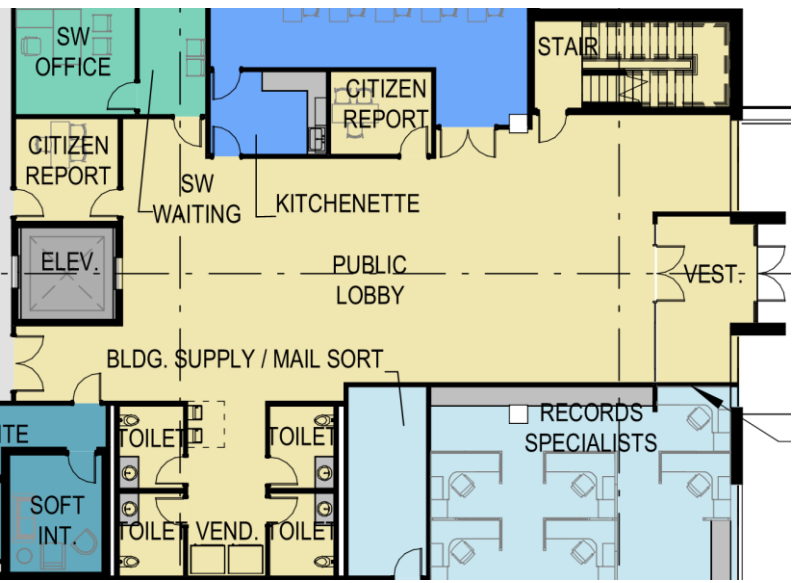

Community Room

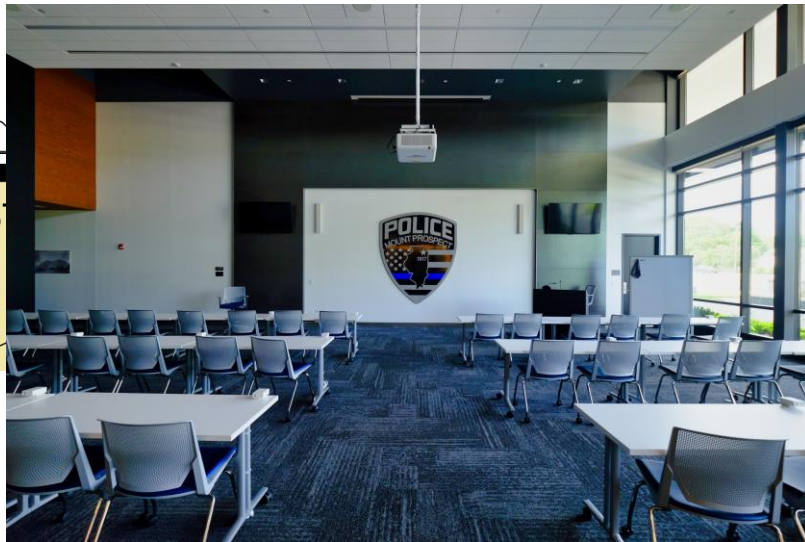
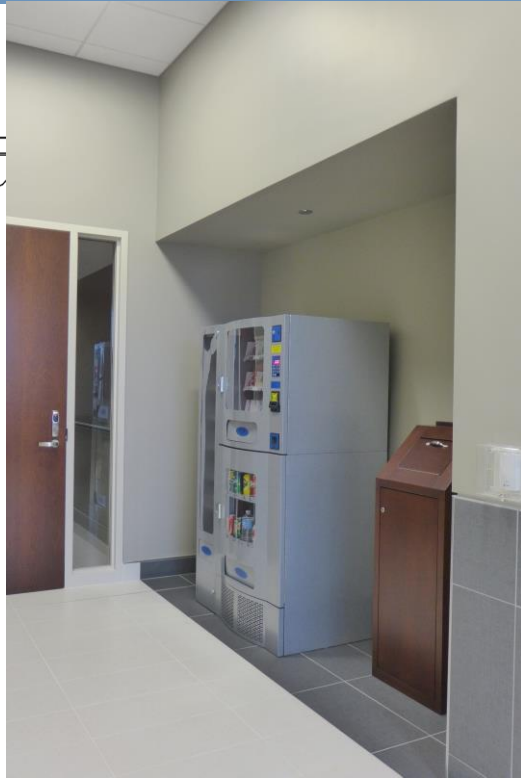
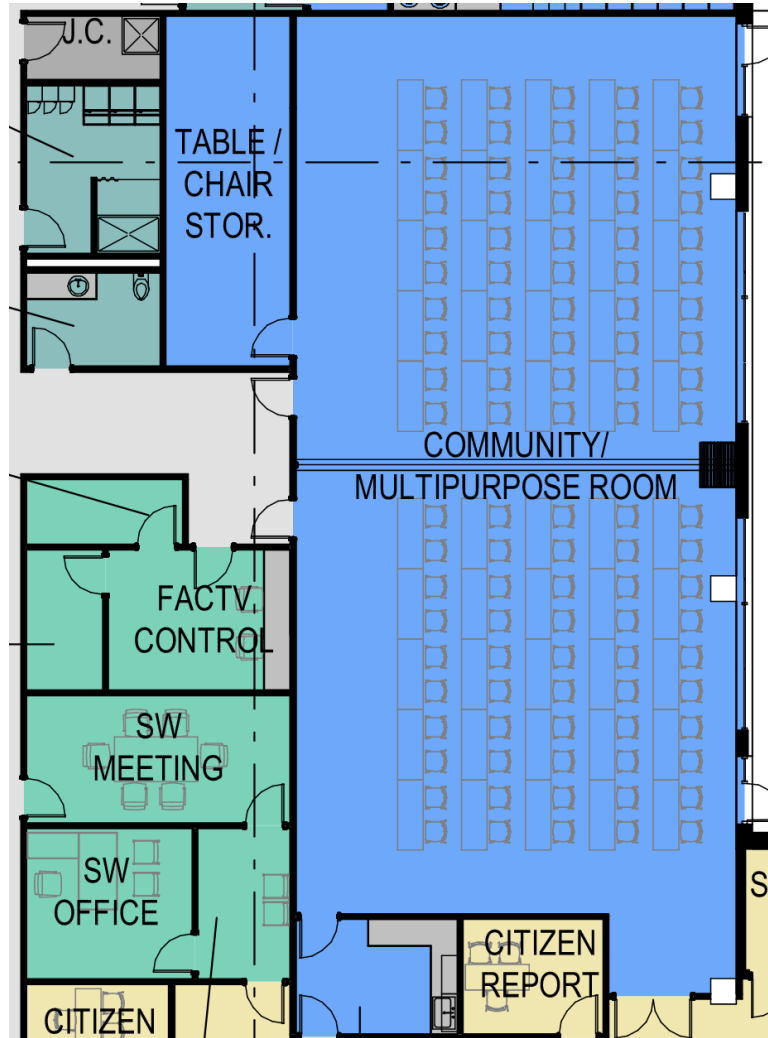

Green Roof & Patio



Soft Interview Rooms

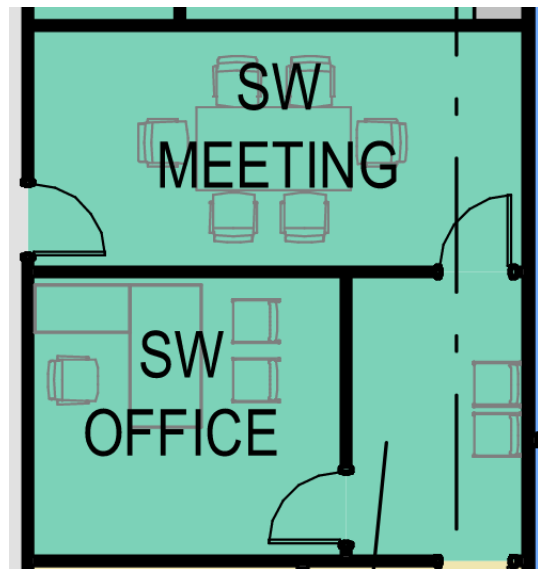
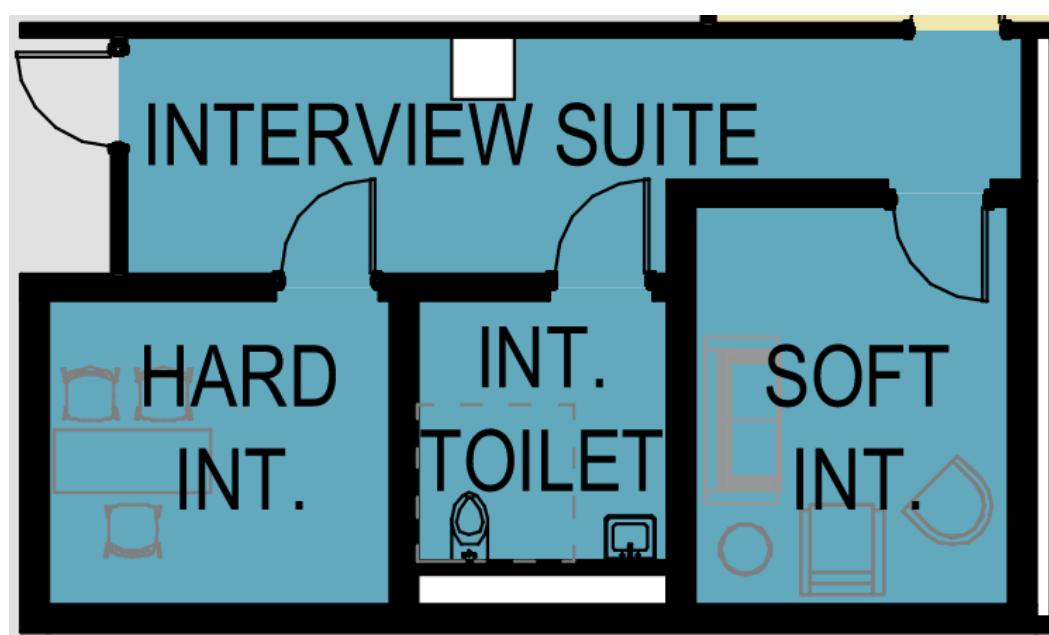

Records

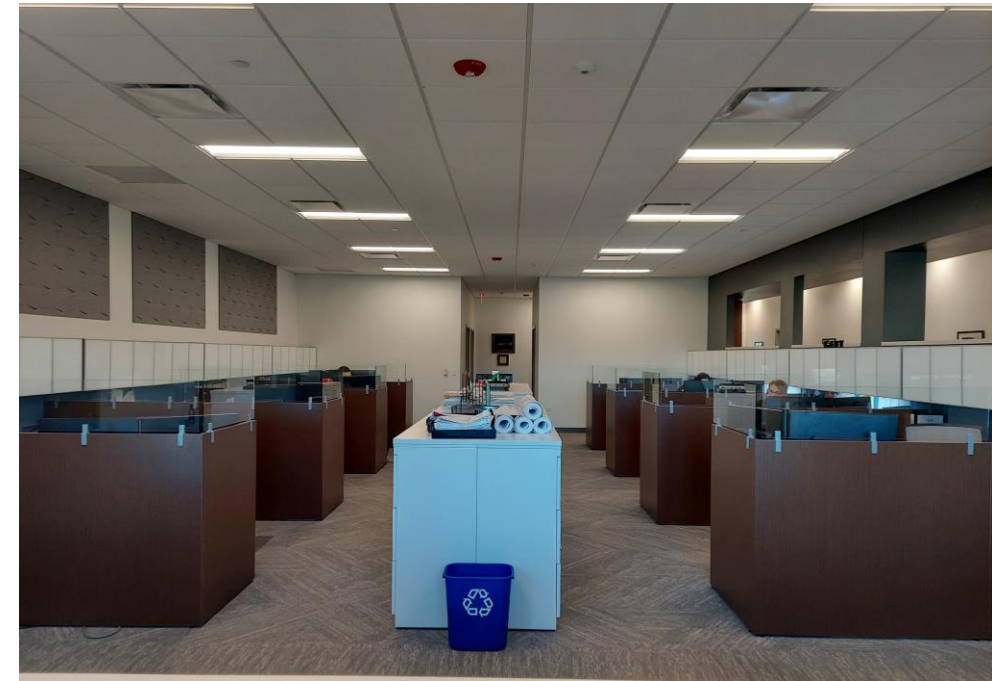
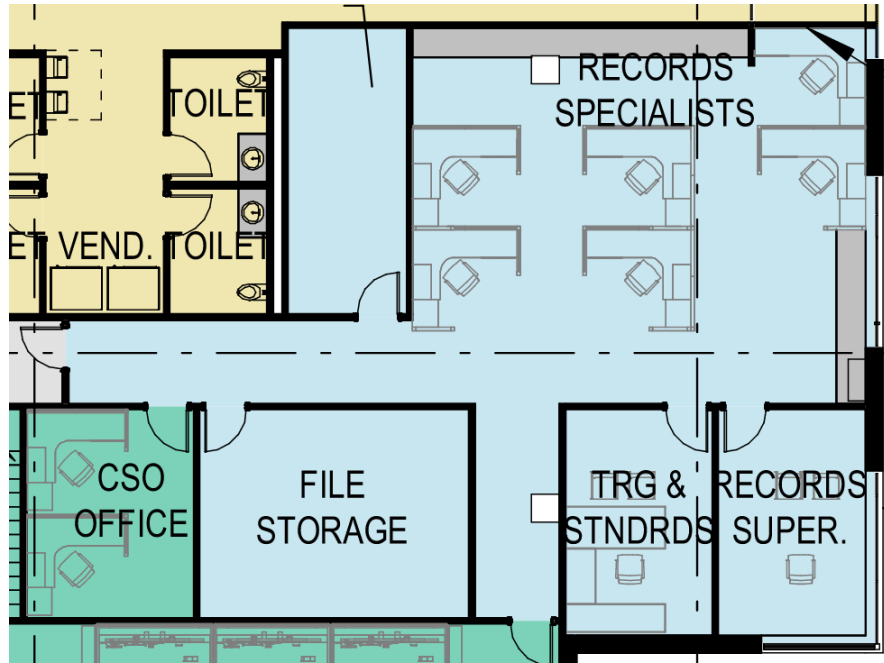

Dispatch

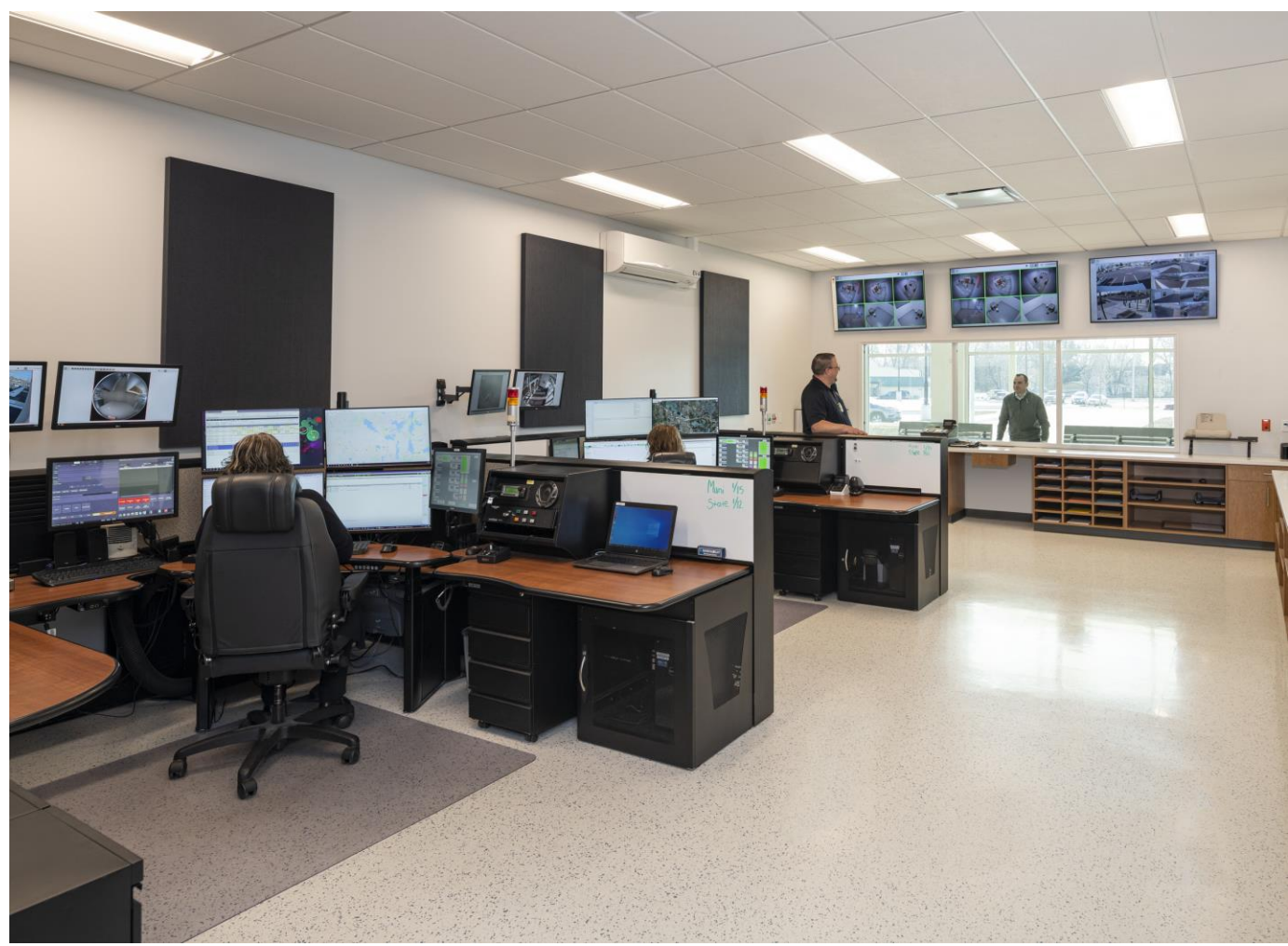
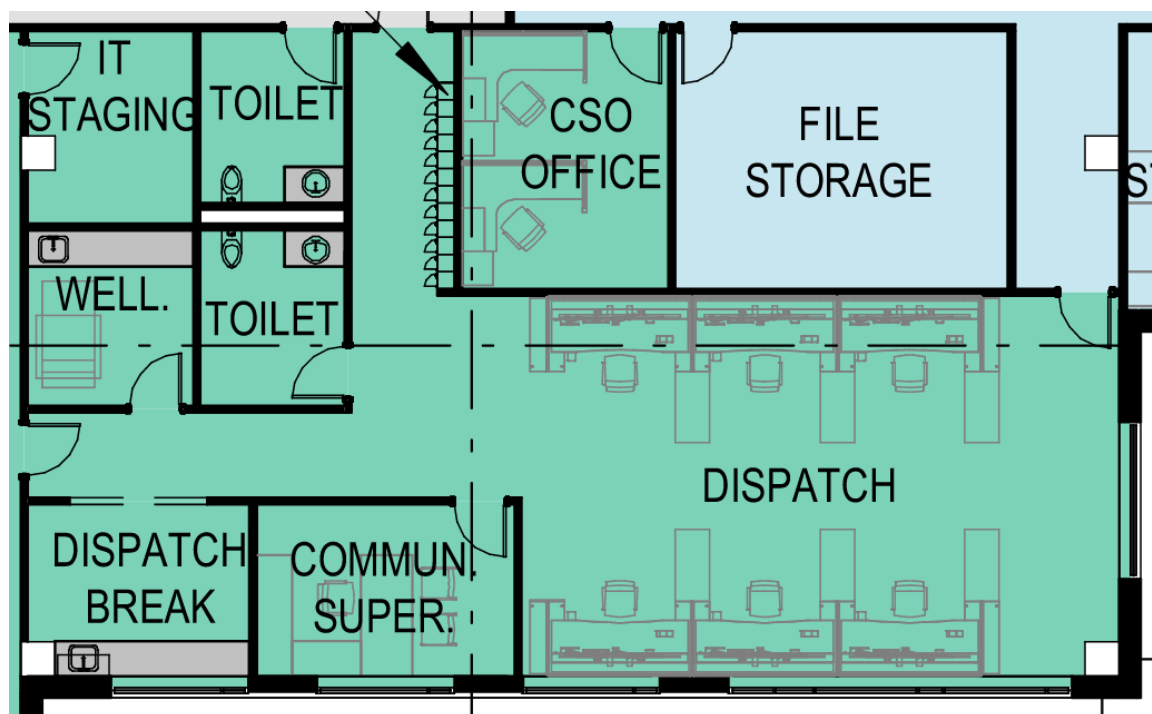

IT Server Room

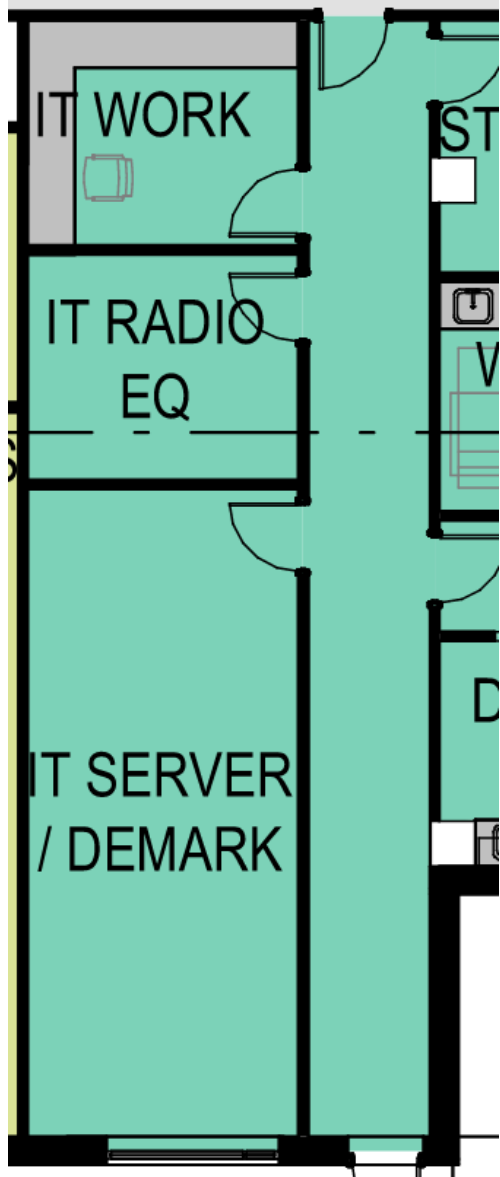

fgma

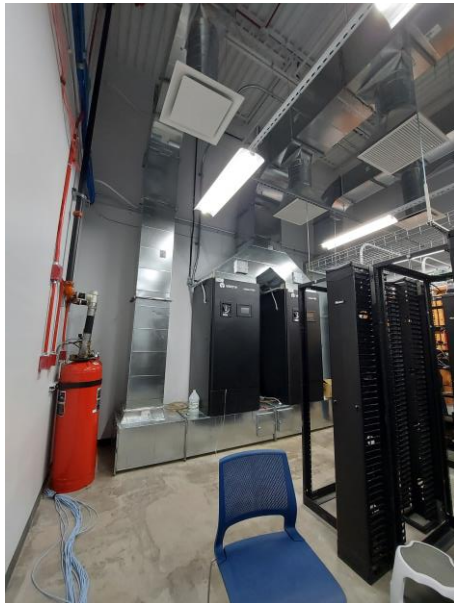

Patrol Area

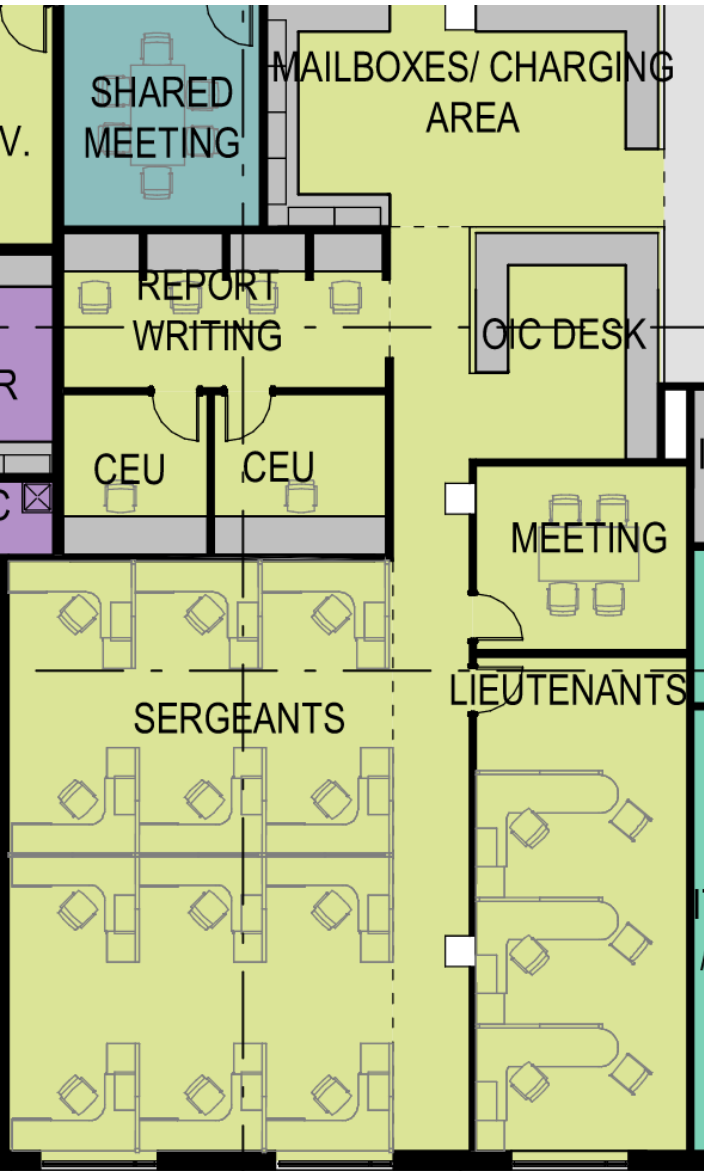

fgma



Break Room

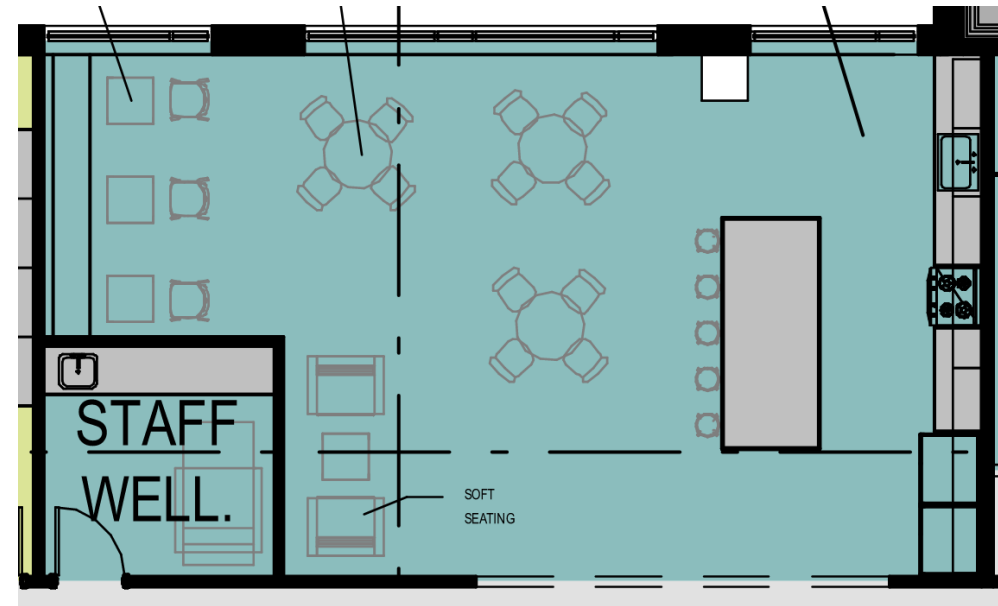

Wellness Room



Patrol Area – Charging Area & Duty Bag Lockers

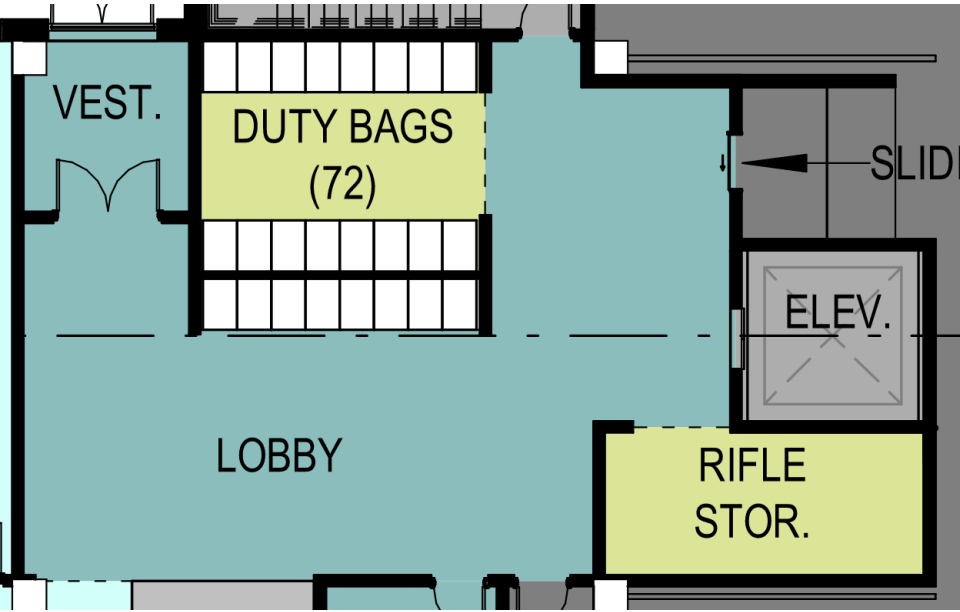

Interview Rooms

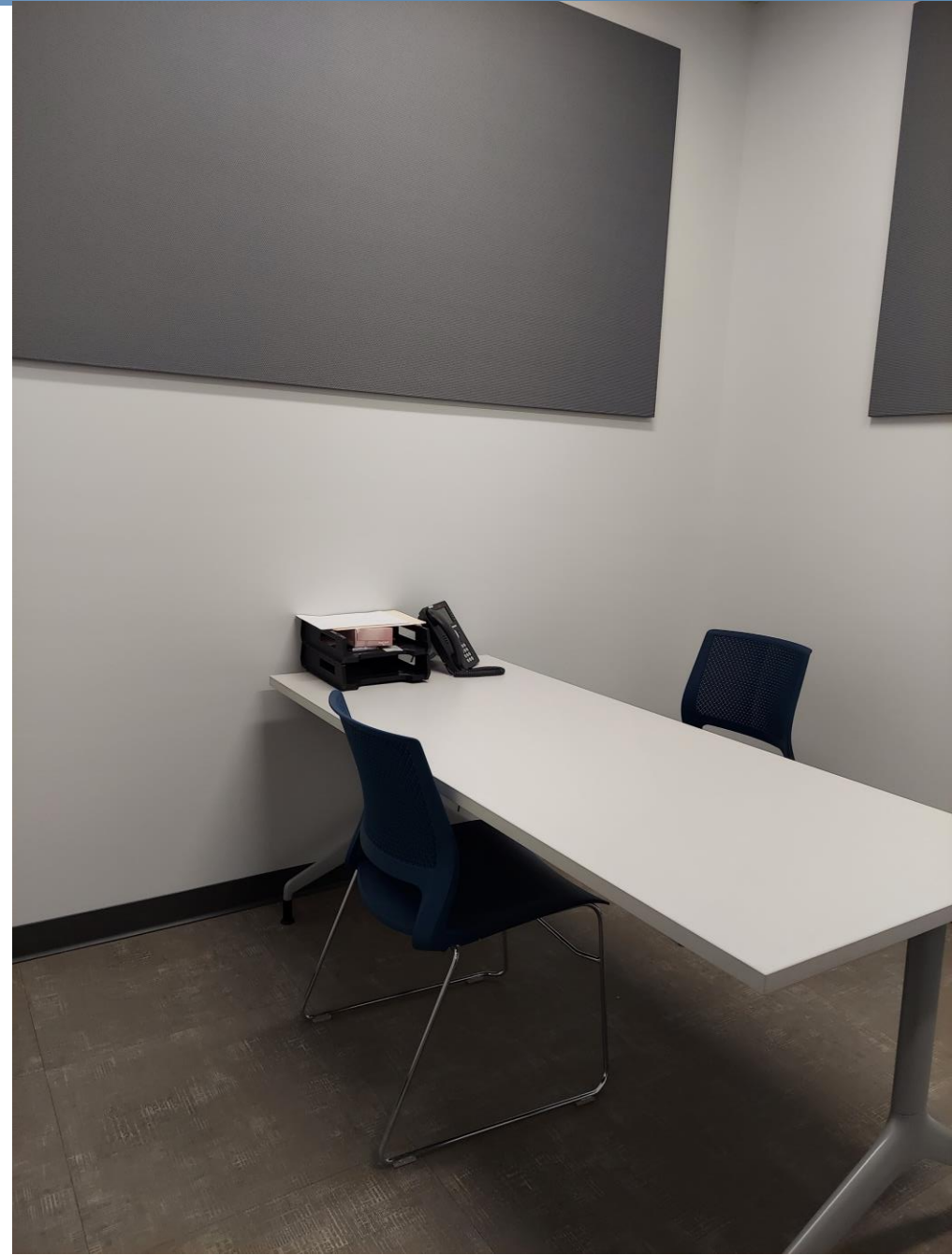
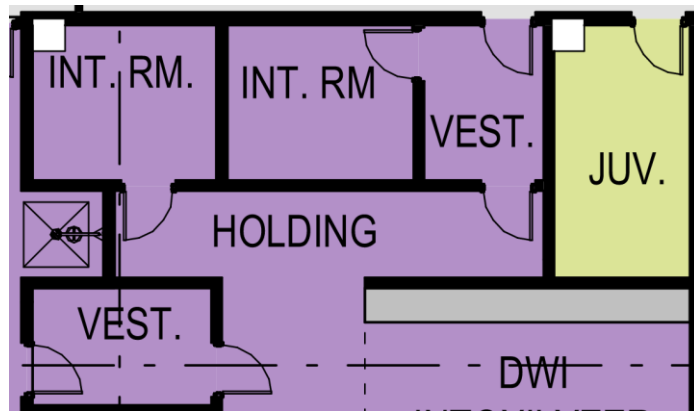
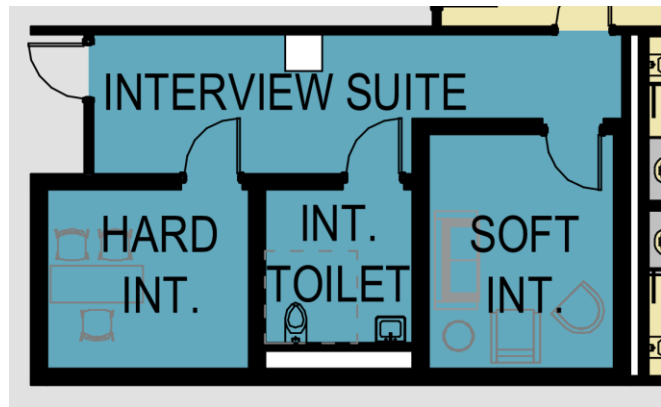

Sally Port



Processing



Squad Parking

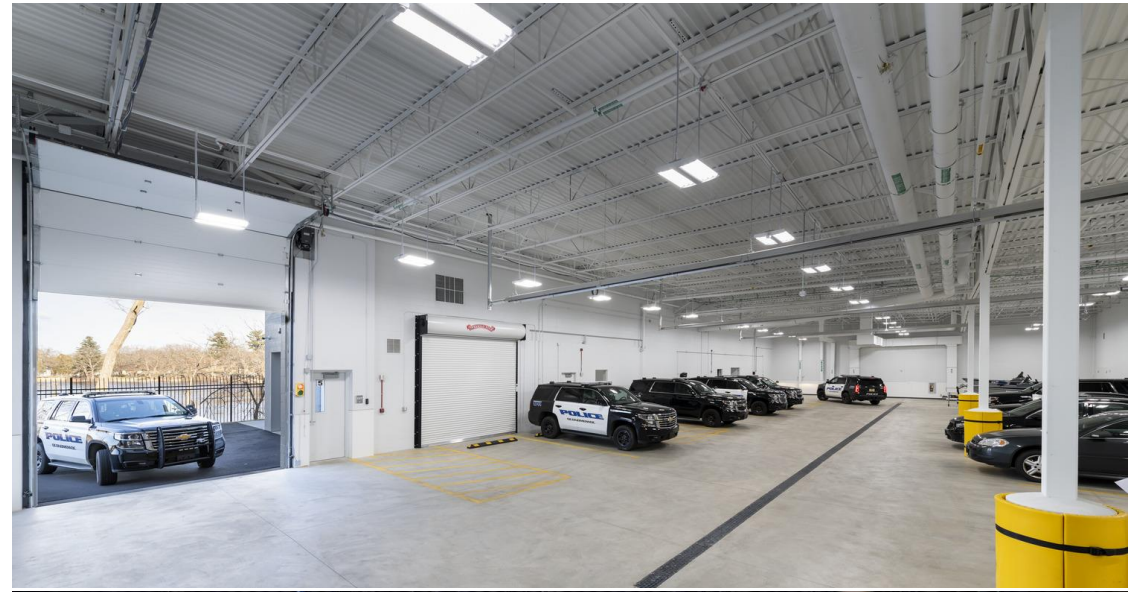



Public Safety



 SPACESAVER
INTERMOUNTAIN LLC



Evidence Bag & Tag



Evidence Processing



Evidence Processing – Fume Hoods



statesman

statesman

statesman

Fentanyl related overdose deaths by age: 2022

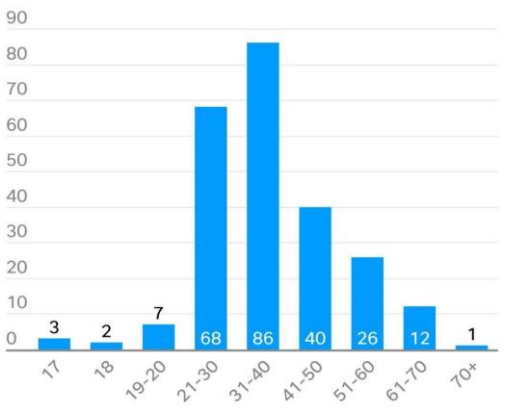

Source: Travis County Medical Examiner

Austin American-Statesman

Fentanyl related overdose deaths by race: 2021 vs. 2022

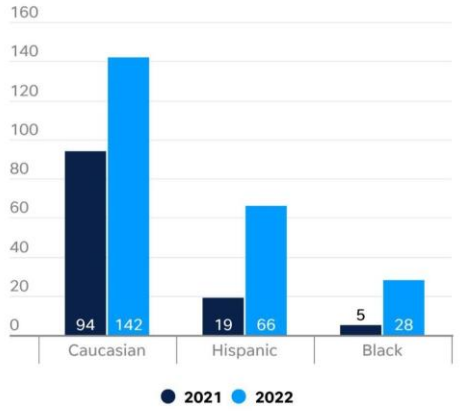

Source: Travis County Medical Examiner

Austin American-Statesman

Fentanyl related overdose deaths: 2019-2022

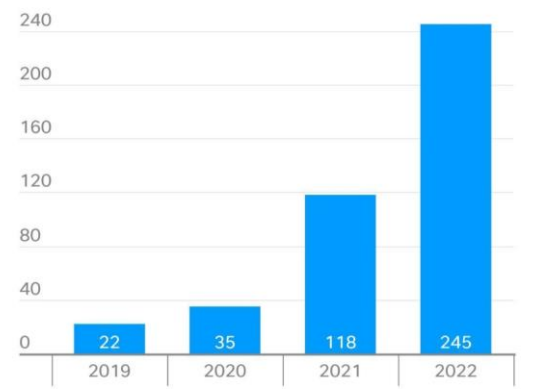

Source: Travis County Medical Examiner

Narcan (naloxone hydrochloride) is an opioid antagonist that antagonizes opioid effects by competing for the same receptor sites. Naloxone hydrochloride reverses the effects of opioids, including respiratory depression, sedation, and hypotension.

Evidence (Property Room)



Evidence (Property Room)



Evidence (Property Room)



Defensive Tactics (DAAT=Defensive And Arrest Tactics)

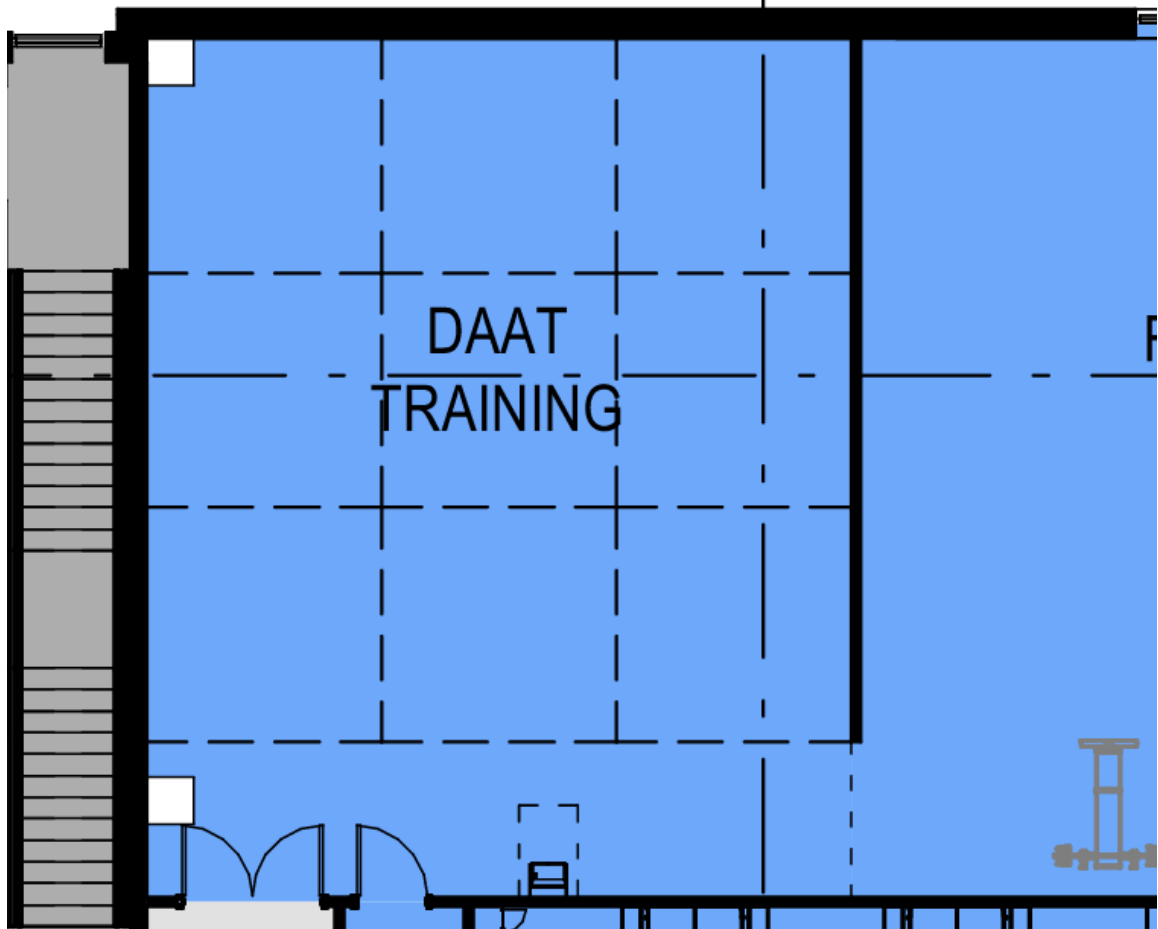

Locker Rooms

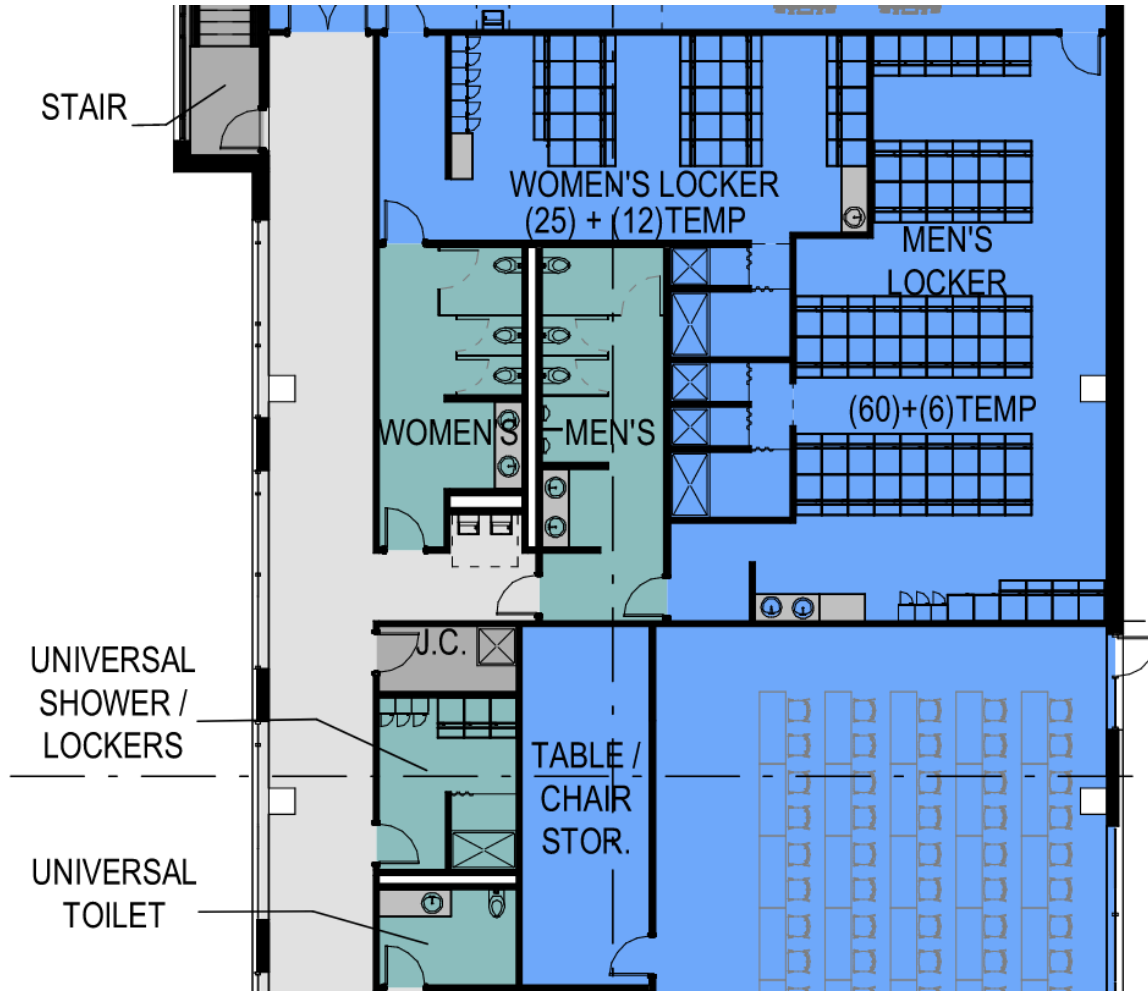

Police Command

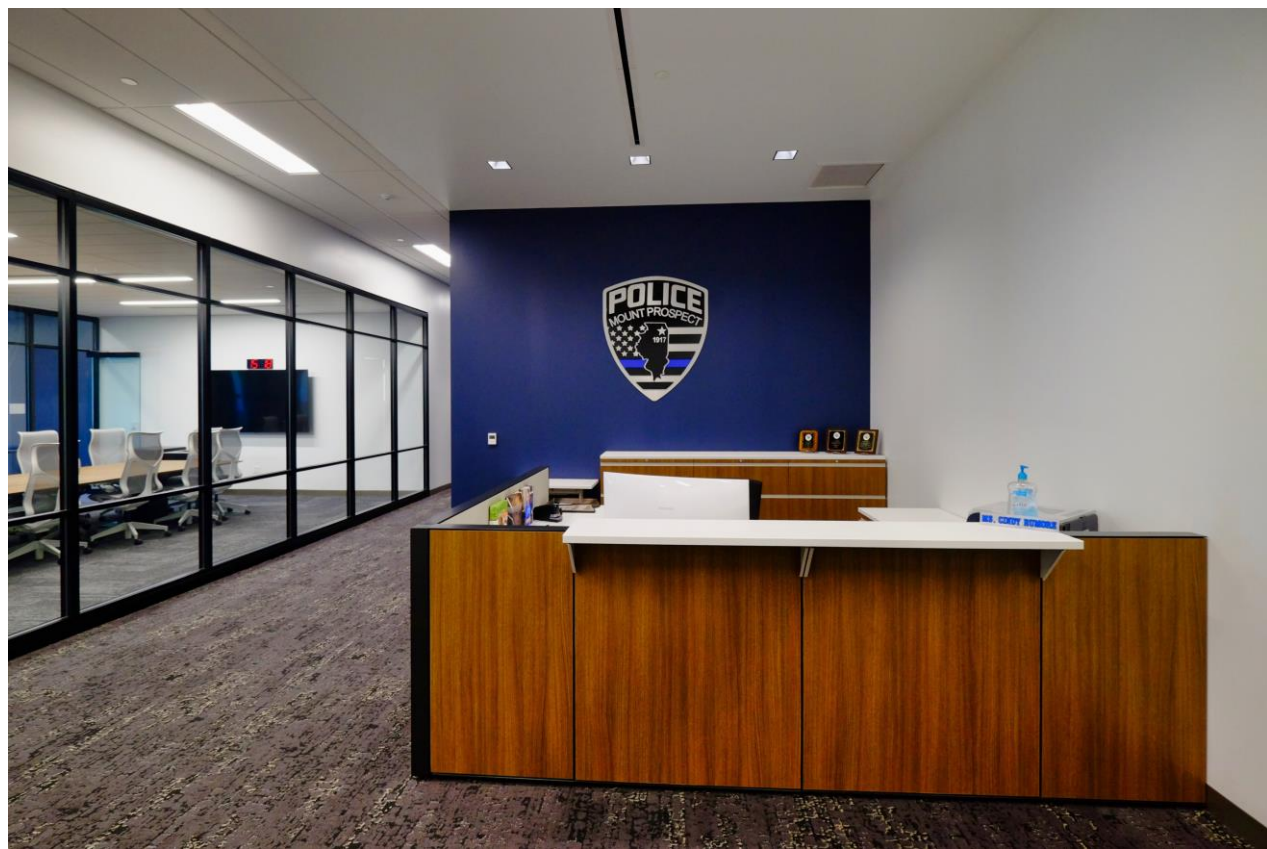
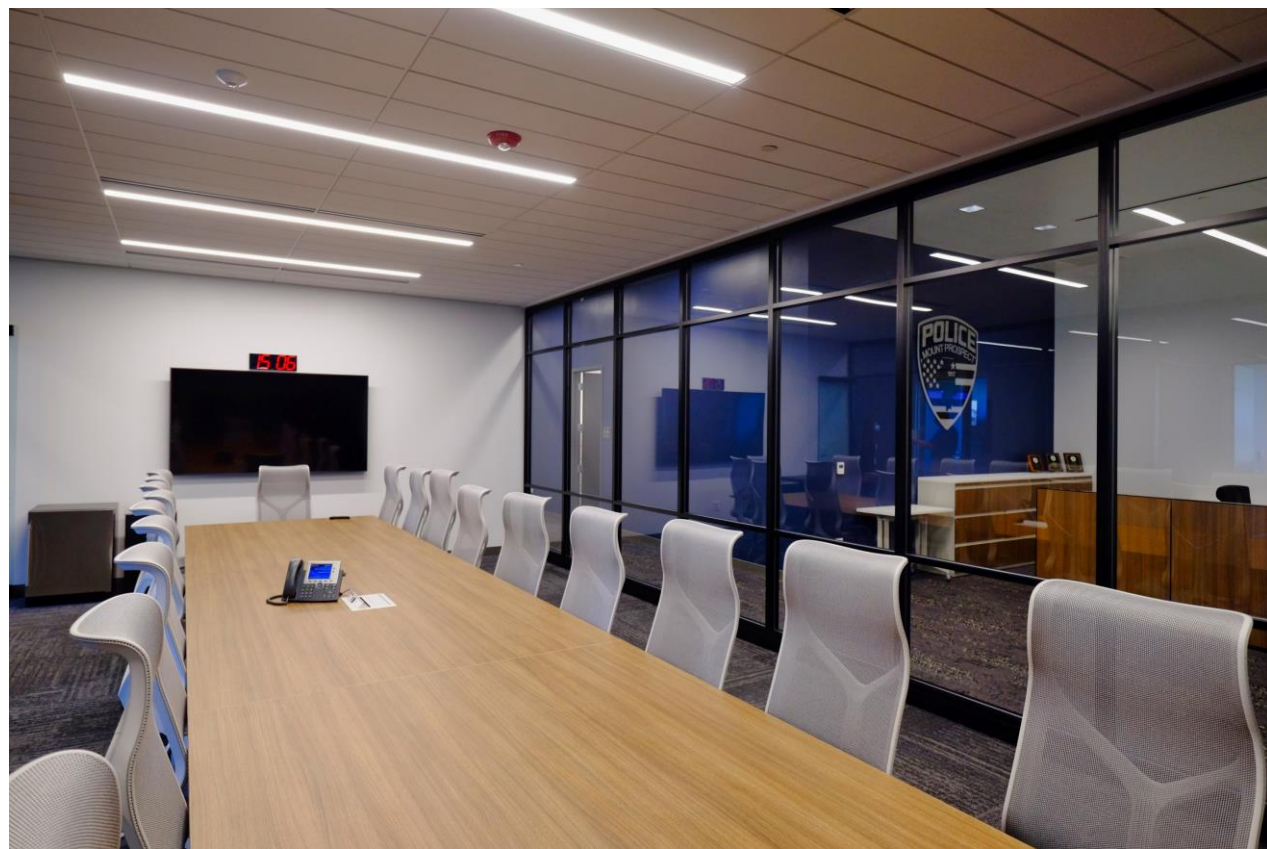

Office Cubicle-Investigations, etc.



Major Case



Armory & Storage

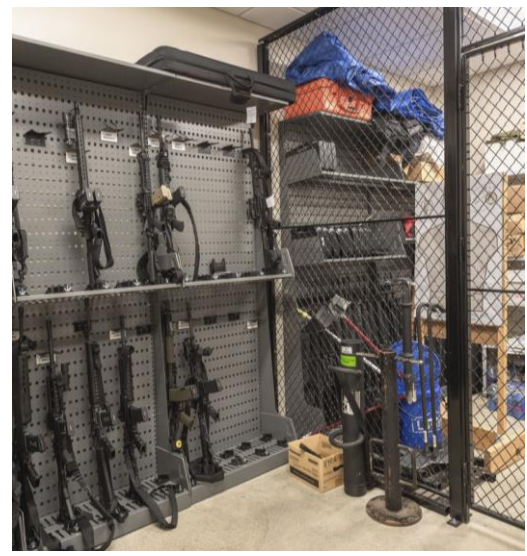
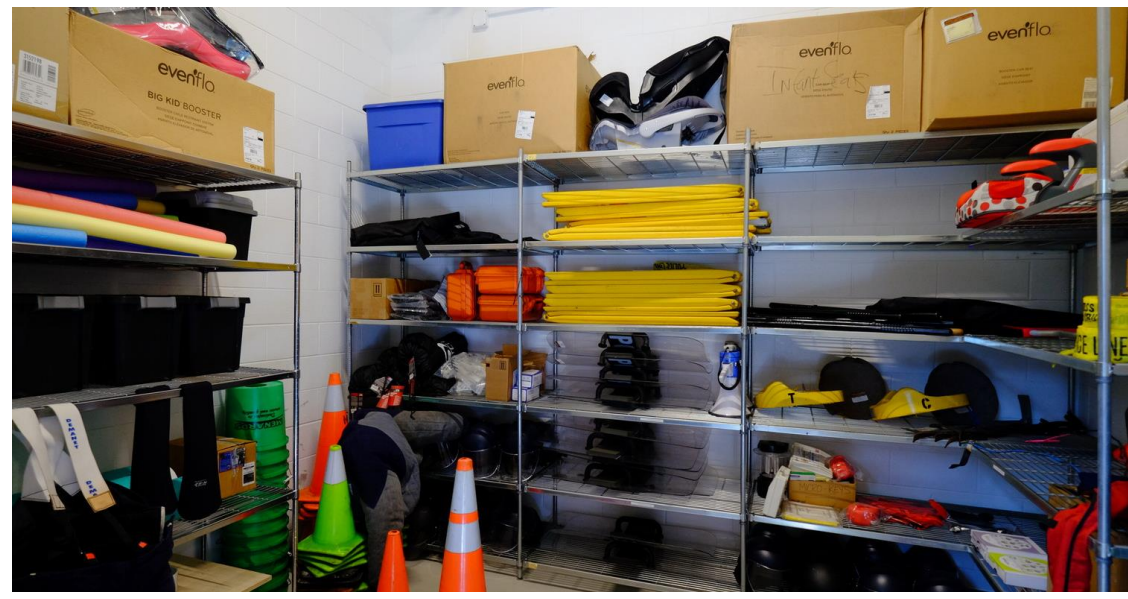

Gun Cleaning



Study Comparison

| | 2015 Study | 2023 FGMA Schematic Design Phase |
|-------------------------------|---|--|
| Size | 78,815 | 74,560 |
| Allowances | | |
| Site Improvements | \$ 1,000,000 | included in cost below |
| Sustainable Measures | not included | \$2,500,000 (included below) |
| Assumptions | | |
| Height | Single Story | Multi-story |
| Mechanical Systems | Conventional | Enhanced |
| Electrical Systems | Conventional | Enhanced |
| Technology | Standard Data | Police Specific - radios, dispatch, interview equipment, etc. |
| Exterior Construction | Concrete, Steel, CMU, Brick Veneer, Ribbon Windows | Concrete, Steel, CMU, Brick Veneer, Ribbon Windows |
| Interior Construction | Standard Office Finish - 70% gyp., 30% CMU 90% ACT ceiling, 5% gyp., 5% exposed | Police Specific - Sound separation, security walls / windows at public to secure transition, grouted solid CMU at detention & evidence, wall protection for durability, security ceiling at detention |
| FF&E | not included | included in cost below |
| Site Acquisition | not included | not included (city owned) |
| Construction Cost Year | 2015 | 2024 |
| Total Projected Cost | \$ 23,760,000 | \$ 49,213,000 |
| In 2015 Dollars* | \$ 23,760,000 | \$ 30,512,060 |
| In 2024 Dollars* | \$ 37,540,800 | \$ 49,213,000 |

Budget Options

\$49.2M

- Current design as shown
- Includes \$2.5M allowance for sustainability features

\$45M

- “White box” tactical training bay, no live fire capabilities
- Reduction in quality of interior and exterior materials
- Eliminate Exterior Amenities
- Limited sustainability features

\$40M

- Above, plus:
- No sustainability features
- Reduction in quality of building systems (shorter lifespan)
- Probable reduction in required square footage



Questions?



fgma

fgma