

FROSTWOOD FARM VI LLC

TONTO TRAIL

LOUIS HOFFMAN ESTATES  
2544 TONTO TRAIL

AGAPE TRUST  
2591 FITCHRONA ROAD

THOMAS WEIGAND  
2601 FITCHRONA ROAD

MICHAEL & BRENDA PITTERLE  
2621 FITCHRONA ROAD

FITCHRONA ROAD

10+00'FS' 11+00'FS' 12+00'FS' 13+00'FS' 14+00'FS' 15+00'FS' 16+00'FS' 17+00'FS' 18+00'FS' 19+00'FS' 20+00'FS' 21+00'FS'

FITCHBURG  
MINERALS LLC

FITCHBURG  
MINERALS LLC

**AECOM**

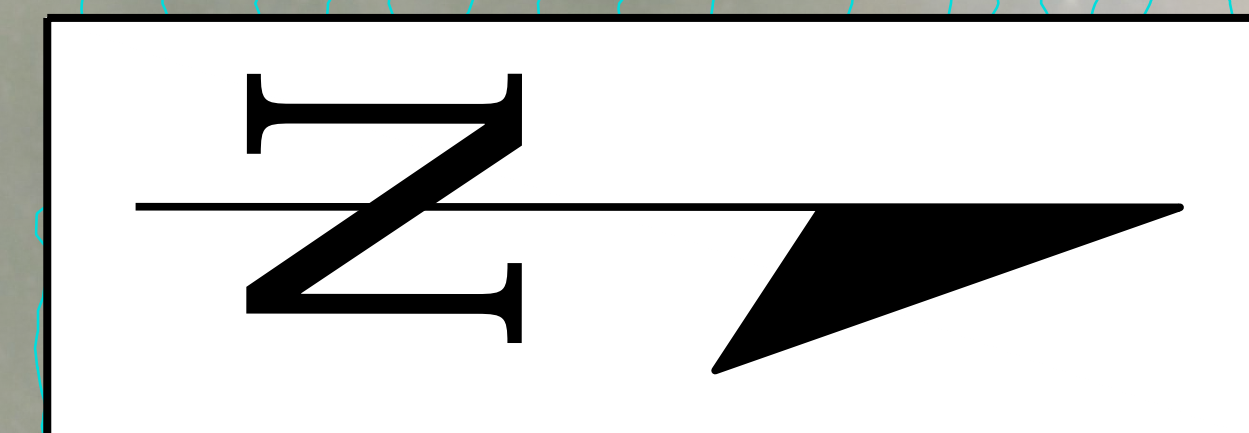
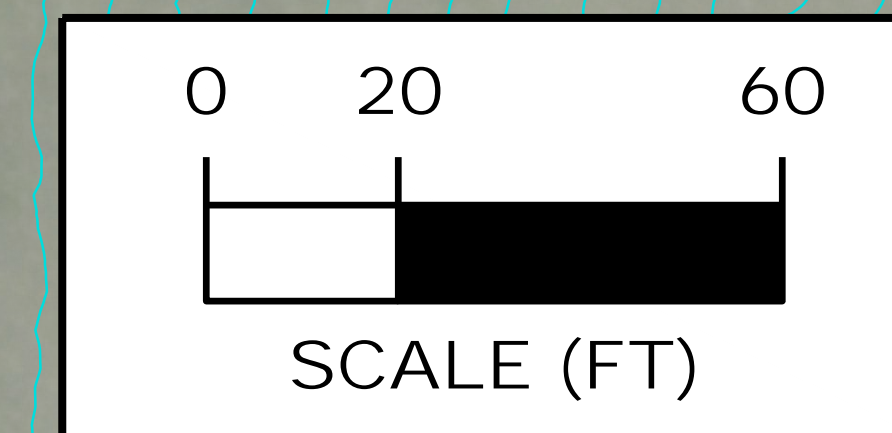

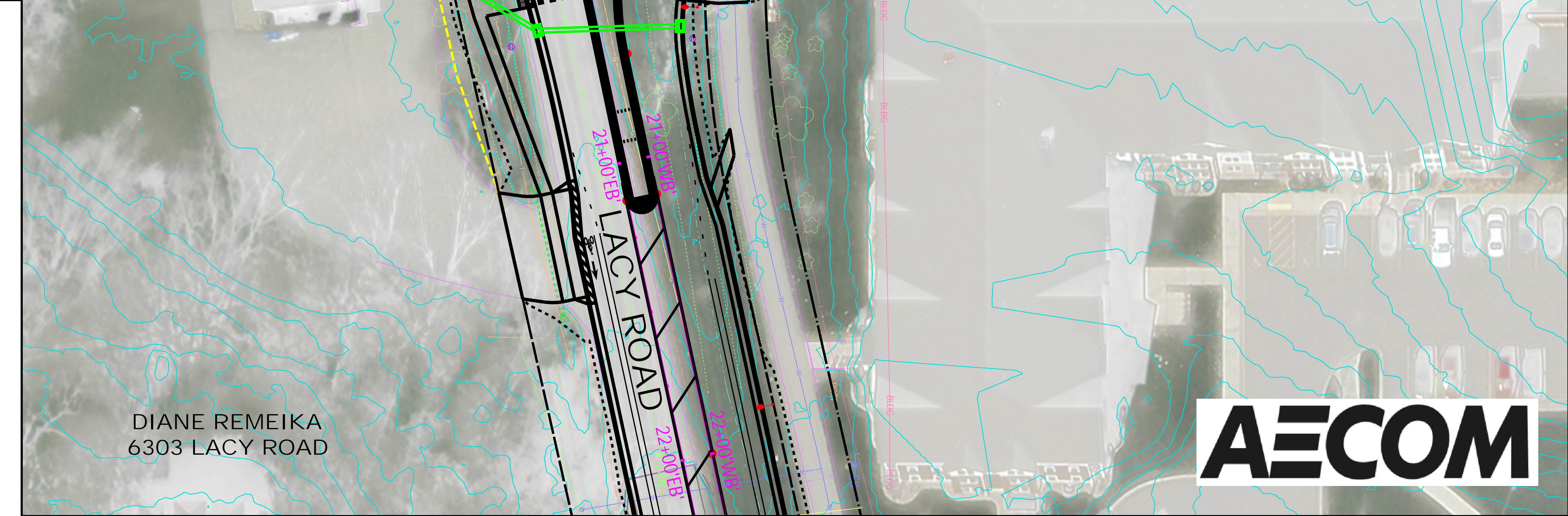
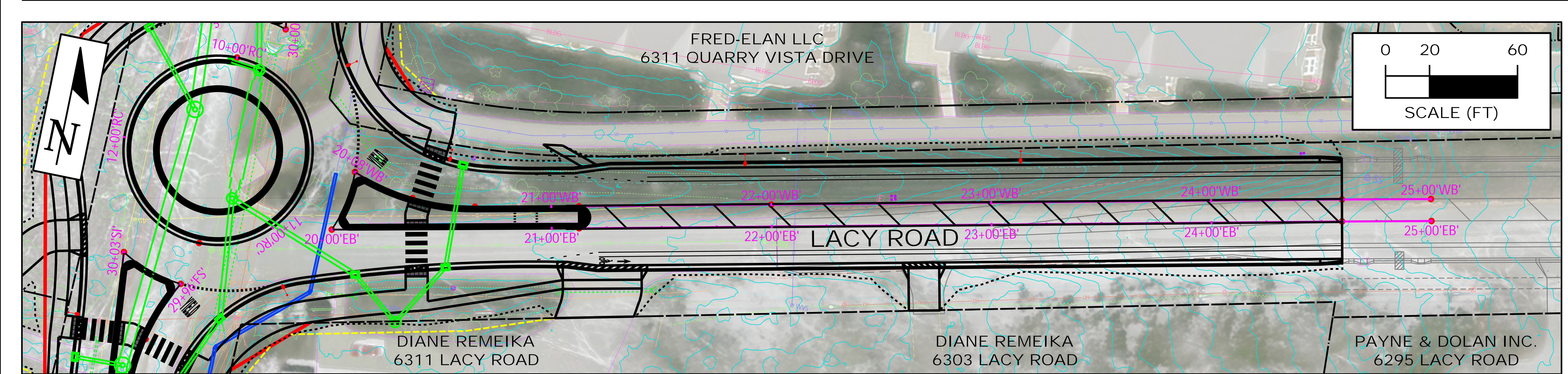


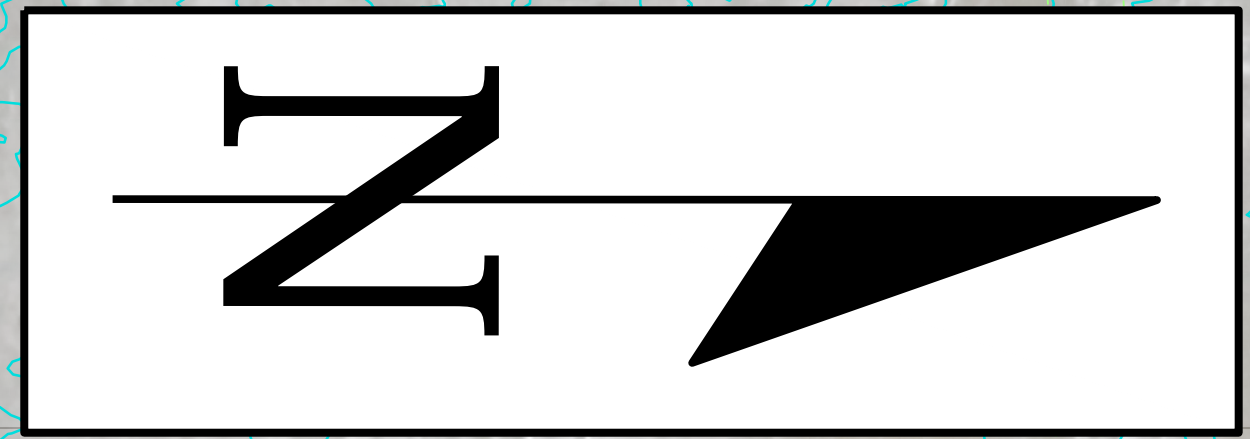
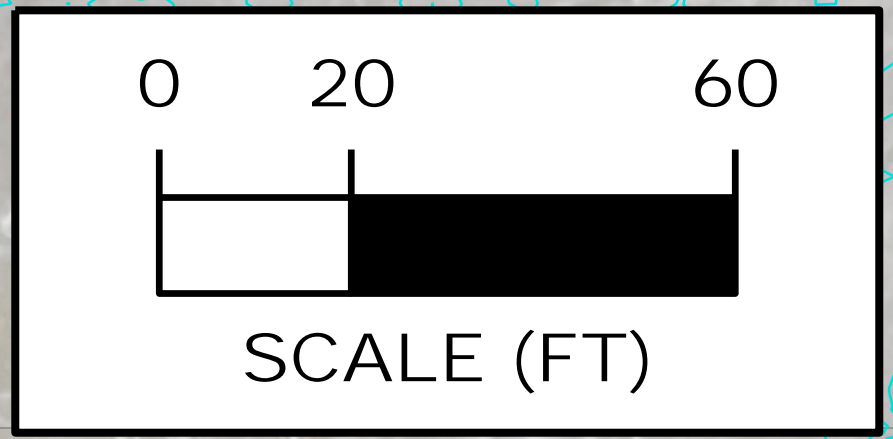

WENDELLWOOD LOT  
6344 GOOSE LAKE DRIVE

LAURA DALY  
2687 FITCHRONA ROAD

LARRY & SHERRY STARCZYNSKI  
2701 FITCHRONA ROAD

DANE COUNTY

12/11/23 PIM Comment:  
Bike lanes should be protected.

FITCHRONA ROAD

33+00'FN  
33+00'EN

34+02'FN  
34+00'FN

35+00'FN

36+00'FN

37+00'FN

38+00'FN

39+00'FN

40+00'FN

41+00'FN

42+00'FN

43+00'FN

44+00'FN

FRED-ELAN LLC  
6311 QUARRY VISTA DRIVE

QUARRY VISTA DRIVE

11+00'FN  
11+50'FN

CRAIG PRINGLE  
2700 FITCHRONA ROAD

JASON SLAYBAUGH  
2706 FITCHRONA ROAD

STARKY RIOS & JASMINE SAEZ  
2712 FITCHRONA ROAD

JOHN ELLINGER  
2720 FITCHRONA ROAD

JOHN ELLINGER  
2726 FITCHRONA ROAD

CITY OF FITCHBURG

CITY OF FITCHBURG

12/11/23 PIM Comment:  
Consider pulling driveway match closer to  
road so concrete barriers aren't disturbed.

12/11/23 PIM Comment:  
Does there need to be a  
driveway access to this parcel?

12/11/23 PIM Comment:  
Reduce TLE limits in this  
range, especially on the  
Ellinger property.





DANE COUNTY

MADISON METROPOLITAN SEWER DISTRICT  
PUMPING STATION 12  
2745 FITCHRONA ROAD

WISCONSIN DNR

BLUESTONE LLC  
2781 FITCHRONA ROAD

IRIS PROPERTIES LLC  
2789 FITCHRONA ROAD

6343 NESBITT  
ROAD LLC

FITCHRONA ROAD

44+00'FN 45+00'FN 46+00'FN 47+00'FN 48+00'FN 49+00'FN 50+00'FN 51+00'FN 52+00'FN 53+00'FN 54+00'FN 55+00'FN 55+51'FN

CITY OF FITCHBURG

CITY OF FITCHBURG

CITY OF FITCHBURG

CITY OF FITCHBURG

WISCONSIN DNR

MILITARY RIDGE STATE TRAIL

USH 18/151 / VERONA ROAD  
(EASTBOUND)

USH 18/151 / VERONA ROAD  
(WESTBOUND)

BAVARIA SAUSAGE  
6317 NESBITT ROAD

QUARRY RIDGE  
RECREATION AREA

