

FROSTWOOD FARM VI LLC

TONTO TRAIL

LOUIS HOFFMAN ESTATES
2544 TONTO TRAIL

AGAPE TRUST
2591 FITCHRONA ROAD

THOMAS WEIGAND
2601 FITCHRONA ROAD

MICHAEL & BRENDA PITTERLE
2621 FITCHRONA ROAD

62+00'FR'
FITCHRONA ROAD

63+00'FR'

64+00'FR'

65+00'FR'

66+00'FR'

67+00'FR'

68+00'FR'

69+00'FR'

70+00'FR'

71+00'FR'

72+00'FR'

73+00'FR'

FITCHRONA ROAD

FITCHBURG
MINERALS LLC

FITCHBURG
MINERALS LLC

AECOM

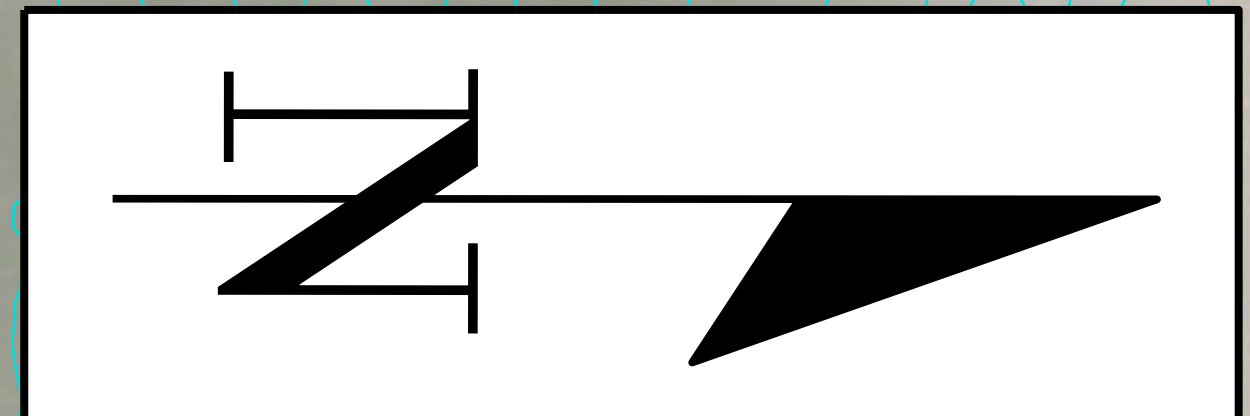
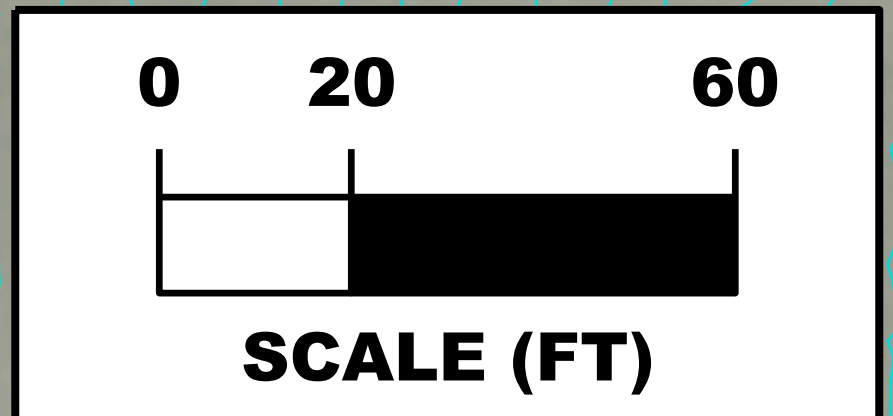

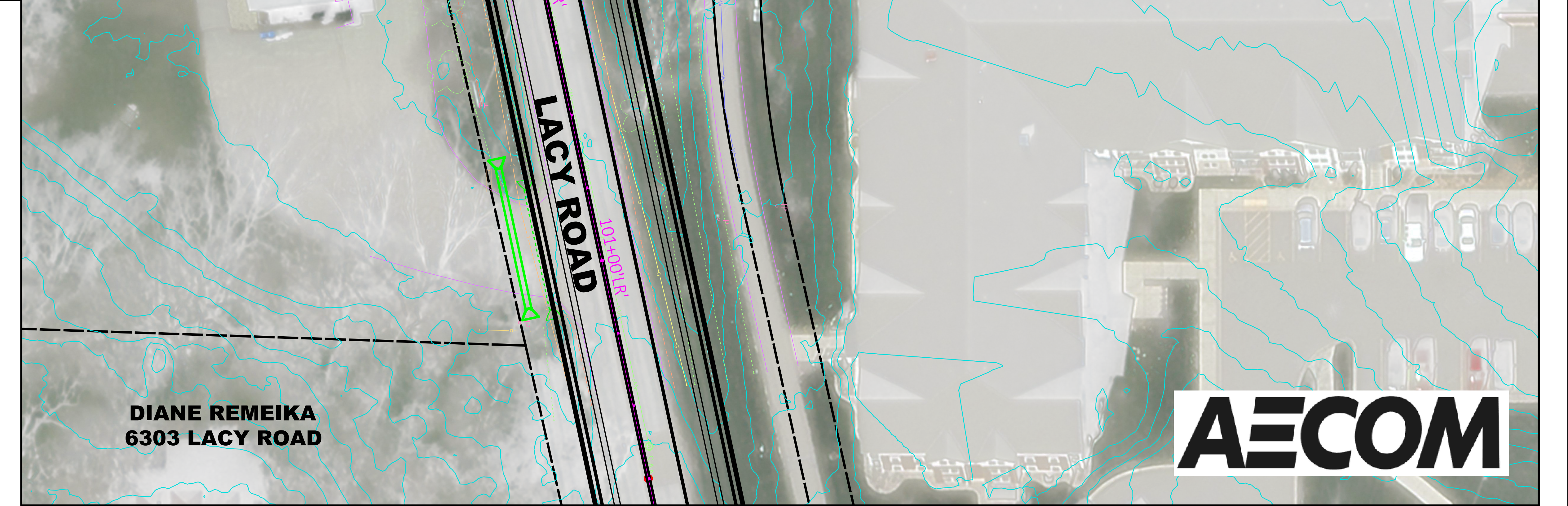
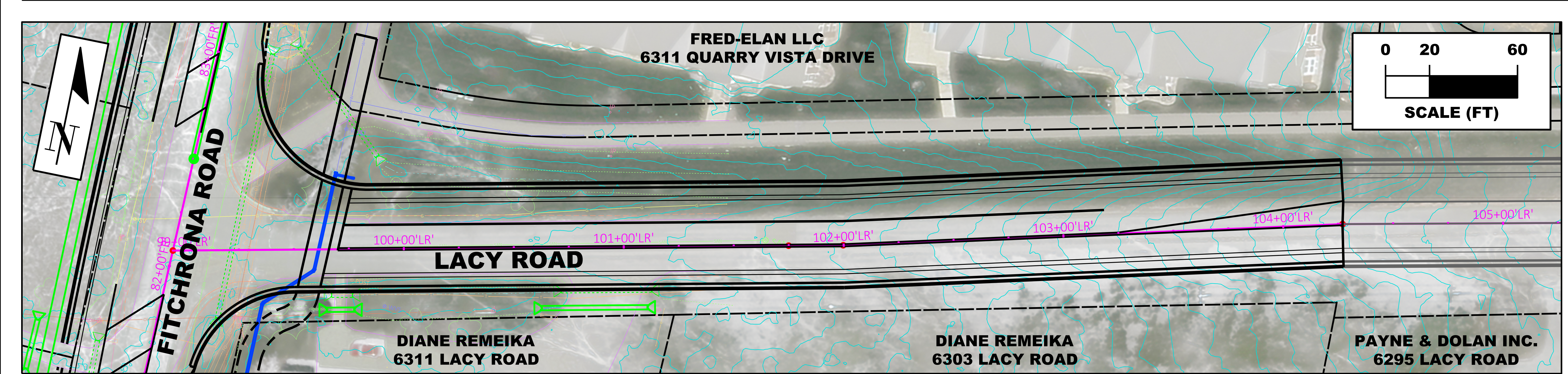


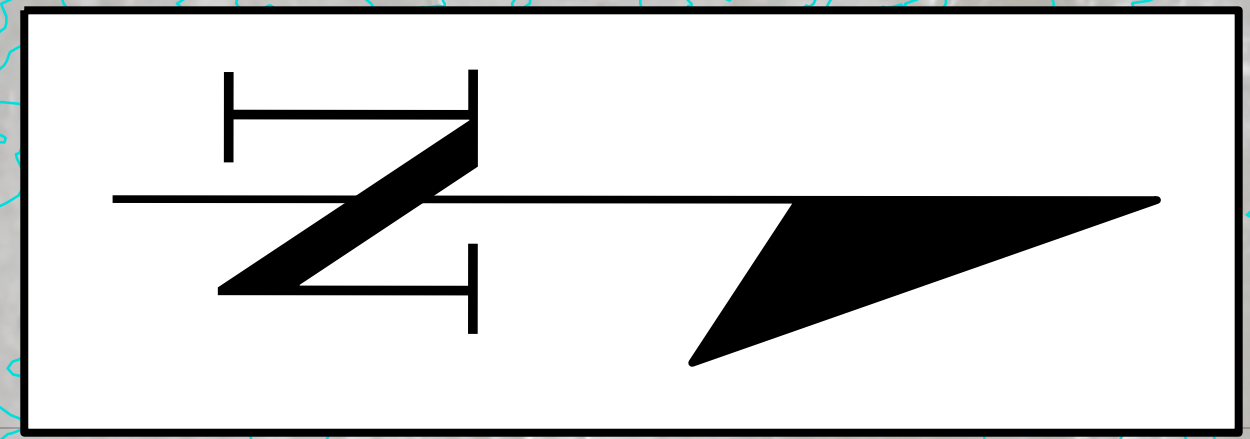
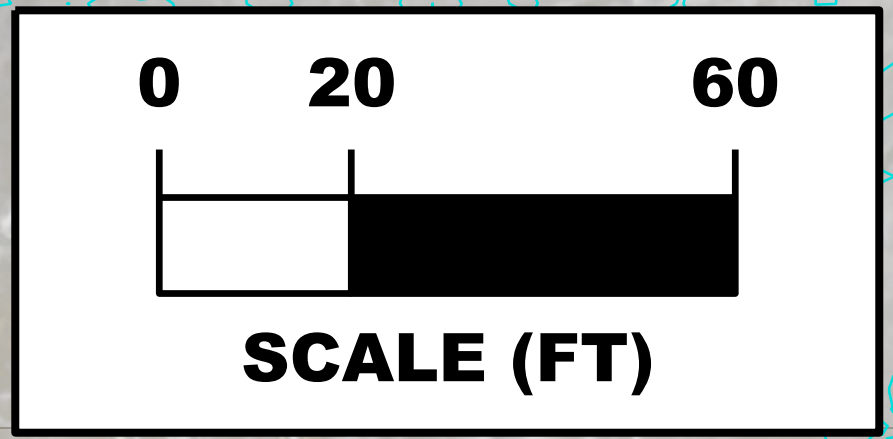

WENDELLWOOD LOT
6344 GOOSE LAKE DRIVE

LAURA DALY
2687 FITCHRONA ROAD

LARRY & SHERRY STARCZYNSKI
2701 FITCHRONA ROAD

DANE COUNTY

FITCHRONA ROAD

FITCHRONA ROAD

QUARRY VISTA DRIVE

FRED-ELAN LLC
6311 QUARRY VISTA DRIVE

CRAIG PRINGLE
2700 FITCHRONA ROAD

JASON SLAYBAUGH
2706 FITCHRONA ROAD

STARKY RIOS & JASMINE SAEZ
2712 FITCHRONA ROAD

JOHN ELLINGER
2720 FITCHRONA ROAD

JOHN ELLINGER
2726 FITCHRONA ROAD

CITY OF FITCHBURG

CITY OF FITCHBURG





DANE COUNTY

MADISON METROPOLITAN SEWER DISTRICT
PUMPING STATION 12
2745 FITCHRONA ROAD

WISCONSIN DNR

BLUESTONE LLC
2781 FITCHRONA ROAD

IRIS PROPERTIES LLC
2789 FITCHRONA ROAD

6343 NESBITT
ROAD LLC

FITCHRONA ROAD

FITCHRONA ROAD

CITY OF
FITCBURG

CITY OF
FITCBURG

CITY OF
FITCBURG

CITY OF
FITCBURG

WISCONSIN DNR

BAVARIA SAUSAGE
6317 NESBITT ROAD

QUARRY RIDGE
RECREATION AREA

MILITARY RIDGE STATE TRAIL

USH 18/151 / VERONA ROAD
(EASTBOUND)

USH 18/151 / VERONA ROAD
(WESTBOUND)

AECOM

