



City of Fitchburg
 Planning/Zoning Department
 5520 Lacy Road
 Fitchburg, WI 53711
 (608-270-4200)

ARCHITECTURAL & DESIGN REVIEW APPLICATION

Applicant/Contact Person: MMC CHAPEL VALLEY LLC / Kevin Yeska (JSD)

Address: 1045 Hill Street **Phone Number of Contact Person:** 608-848-5060

City, State, Zip Code: Watertown, WI 53098 **Email of Contact Person:** kevin.yeska@isdinc.com

Project Address: 2970 Chapel Valley Road **Lot:** 372 **Subdivision:** 4th Add - Highlands of Ser

Project Type: Multi-Family Commercial Industrial Other
 New Addition

Impervious Surface Ratio (ISR): 73% to 72% (City Standard: maximum 65% ISR)

All items listed below must be included with the application to be considered complete. If an item is not included with the application, the applicant must provide in writing the basis for not including it. Building and site plans submitted to the Fitchburg Plan Commission for architectural and design review shall contain the following information:

Site Data:

- 1. Lot or property dimensions.
- 2. Orientation (to north).
- 3. Adjacent highways, roads, drive, etc.
- 4. Existing natural features (rivers, ponds, wetlands).
- 5. Existing buildings and/or improvements.
- 6. Existing and proposed site drainage.
- 7. Utility plans, including main/lateral sizes and existing fire hydrants on site or within 300 feet of the site
- 8. ISR shall be indicated on all plans.
- 9. Stormwater management plans and details, including grading plan.
- 10. Lighting plan in footcandles and light fixture cut sheets.

Building:

- 1. Building size, configuration and orientation.
- 2. Distance from lot lines.
- 3. Distance from other buildings, improvements and natural features.
- 4. Location of well, septic tank, drainfield, etc. (if applicable)
- 5. Additional proposed additions or new structures, including trash/recycling enclosure(s).
- 6. Construction type (wood frame, structural steel, etc.).
- 7. Foundation type (full basement, slab on grade, etc.).
- 8. Number of levels.
- 9. Siding/exterior covering type, color, texture, etc.
- 10. Roof type (gable, hip, shed, flat, etc.) and pitch.
- 11. Roofing material type, color, texture, etc.
- 12. Exterior door and window location, size, type, etc.
- 13. Fire protection sprinklers or fire alarm systems.

Ingress, Egress, Parking:

- 1. Location of highway and road access points.
- 2. Location, size, configuration of drivers and walks.
- 3. Number, size, location of parking spaces.
- 4. Location of handicapped parking and accessible building entrances.
- 5. Bicycle rack(s).

Landscaping:

- 1. Location, species, size of existing trees, shrubs, and plantings.
- 2. Location, species, size of proposed plantings.
- 3. Location and size of all paved, seeded/sodded and gravelled areas.
- 4. Location of all retaining walls, fences, berms and other landscape features.

***It is highly recommended that an applicant hold at least one neighborhood meeting prior to submitting an ADR application to identify any concerns or issues of surrounding residents.**

The preceding information is considered to be the minimum information for submission, and the City may require additional information for its review. Any interpretations provided by city officials as the result of submitting the attached information are based on the submitted plans, and any plan changes, may affect the interpretations.

It is the responsibility of the owner/applicant to insure compliance with all local and state requirements. The below signed applicant acknowledges the above information and hereby submits the attached information for the City's Architectural and Design Review Process.

Signed:  Date: 09-20-2022
Applicant or Authorized Agent

***** Application shall be accompanied by one (1) sets of full-size plans, two (2) sets no larger than 11"x17", and one (1) pdf document of the complete submittal to planning@fitchburgwi.gov. Applications are due at least 4 weeks prior to the desired Plan Commission Meeting. The time frame assumes a complete set of plans is provided, and if it is not provided the Plan Commission date will be adjusted.**

FOR CITY USE ONLY

Date Received: _____ Plan Commission Date: _____

Comments:



September 20, 2022

Deanna Schmidt
City Planner & Zoning Administrator
City of Fitchburg
5520 Lacy Road
Fitchburg, WI 53711

**Subject 2970 Chapel Valley Road Site Improvements
Letter of Intent – Architectural Design Review
2970 Chapel Valley Road
Fitchburg, WI 53711
JSD Project No. 22-11611**

Ms. Deanna Schmidt,

The following is submitted in conjunction with the application and plan materials for Architectural Design Review consideration and approval.

Organizational structure:

Owner: MMS Chapel Valley LLC
1045 Hill Street
Watertown, WI 53098
Attn: JHoffmann@marquardtmanagement.com

Civil: JSD Professional Services, Inc.
161 Horizon Drive, Suite 101
Verona, WI 53593
Attn: steve.brueggeman@jsdinc.com

Landscape: JSD Professional Services, Inc.
161 Horizon Drive, Suite 101
Verona, WI 53593
Attn: kevinyeska@jsdinc.com

Project Description:

The subject proposal is located at 2970 Chapel Valley Road and is currently the site of a two-story, 12,064 SF office building and surface parking lot. The parcel is zoned Professional Business and occupied as an office use. The west side of the building houses what used to be a bank drive-thru, but has since been abandoned. The project proposes the removal of the existing drive-thru pavement surfaces and bollards, in addition to pavement maintenance and resurfacing, enhancement of landscaping, added parking and outdoor common space for tenants and visitors to enjoy. The existing canopy overhang is to remain as an opportunity for covered, outdoor use. It's intended that the majority of the existing landscaping, with the exception of some deciduous and evergreen trees, will be removed and replaced to enhance the architectural façade and open space. Additionally, site lighting will be updated through the removal and replacement of parking lot poles, fixtures, entry wall packs and sconces.





Site Development Data:

Lot Area:	2.026 acres
Building Area:	12,064 SF
Building Area w/ Overhang:	13,746 SF
Existing Impervious Area:	64,874 SF
Proposed Impervious Area	63,467 SF
Existing Vehicle Parking Stalls:	83 stalls (4 ADA)
Proposed Vehicle Parking Stalls:	90 stalls (4 ADA)
Proposed Bicycle Stalls:	4 stalls (2 racks)

Project Schedule:

Site work: Spring, 2023

Thank you for your time and consideration of this project. Please let us know if you have additional questions.

Sincerely,

JSD Professional Services, Inc.

A handwritten signature in black ink, appearing to read 'Kevin Yeska', is written over a light blue horizontal line.

Kevin Yeska, PLA, ASLA
Project Consultant / Landscape Architect

ALTA/NSPS LAND TITLE SURVEY

LOT 372, FOURTH ADDITION TO HIGHLANDS OF SEMINOLE, LOCATED IN THE NORTHWEST QUARTER OF THE SOUTHEAST QUARTER OF SECTION 14, TOWNSHIP 06 NORTH, RANGE 09 EAST, CITY OF FITCHBURG, DANE COUNTY, WISCONSIN.



CREATE THE VISION TELL THE STORY

MADISON | MILWAUKEE
KENOSHA | APPLETON | WAUSAU

MILWAUKEE REGIONAL OFFICE
W238 N1610 BUSSE ROAD, SUITE 100
WALKESSA, WISCONSIN 53188
P. 262.513.0666

CLIENT:
**REINHART BOERNER
VAN DEUREN S.C.**

CLIENT ADDRESS:
**1000 N. WATER ST., SUITE 1700
MILWAUKEE, WI 53202**

PROJECT:
**2979 TRIVERTON PIKE DR.
FITCHBURG, WI**

PROJECT LOCATION:
**CITY OF FITCHBURG
DANE COUNTY, WISCONSIN**

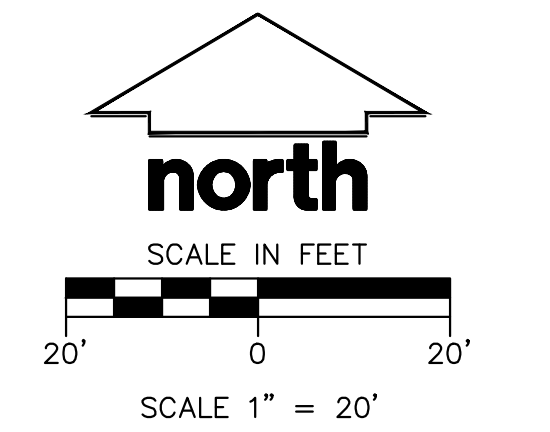

PLAN MODIFICATIONS:

#	Date	Description
1		
2		
3		
4		
5		
6		
7		
8		
9		
10		
11		
12		
13		
14		
15		

Design/Drawn: **JK 11/11/21**
Approved: **AW 11/15/21**

SHEET TITLE:
**ALTA/NSPS LAND
TITLE SURVEY**

SHEET NUMBER:
1 OF 1

JSD PROJECT NO: 21-11081

- LEGEND**
- Government Corner
 - 3/4" REBAR FOUND
 - CHISELED 'X' SET
 - 3/4" x 24" REBAR SET (1.50 LBS/LF)
 - BOLLARD
 - SIGN
 - SANITARY MANHOLE
 - HYDRANT
 - WATER VALVE
 - ROUND CASTED INLET
 - CURB INLET
 - GAS REGULATOR/METER
 - ELECTRIC TRANSFORMER
 - AIR CONDITION UNIT
 - LIGHT POLE
 - VAULT
 - TELEPHONE PEDESTAL
 - CABLE PEDESTAL
 - DECIDUOUS TREE
 - CONIFEROUS TREE
 - HANDICAP PARKING
 - PARCEL BOUNDARY
 - SECTION LINE
 - RIGHT-OF-WAY LINE
 - PLATTED LOT LINE
 - SETBACK LINE
 - EASEMENT LINE
 - LANDSCAPE LIMITS
 - GUARD OR SAFETY RAIL
 - STONE WALL
 - CONCRETE CURB & GUTTER
 - NATURAL GAS
 - UNDERGROUND ELECTRIC
 - FIBER OPTIC
 - UNDERGROUND TELEPHONE
 - BUILDING
 - BITUMINOUS PAVEMENT
 - CONCRETE PAVEMENT
 - PAVEMENT STRIPING
 - END OF FLAGGED UTILITIES
 - WATER LINE
 - SANITARY SEWER
 - STORM SEWER
 - DENOTES RECORD DATA DEPICTING THE SAME LINE ON THE GROUND AS RETRACED BY THIS SURVEY

- NOTES**
- FIELD WORK PERFORMED ON NOVEMBER 10, 2021.
 - BEARINGS FOR THIS SURVEY AND MAP ARE REFERENCED TO THE WISCONSIN COUNTY COORDINATE SYSTEM, DANE COUNTY. THE SOUTH LINE OF THE SOUTHEAST QUARTER OF SECTION 04-06-09, RECORDED AS S88°59'56"W.
 - SUBSURFACE UTILITIES AND FEATURES SHOWN ON THIS MAP HAVE BEEN APPROXIMATED BY LOCATING SURFICIAL FEATURES AND APPURTENANCES.
 - BEFORE EXCAVATION, APPROPRIATE UTILITY COMPANIES SHOULD BE CONTACTED. FOR EXACT LOCATION OF UNDERGROUND UTILITIES, CONTACT DIGGERS HOTLINE, AT 1.800.242.8511.

- NOTES CORRESPONDING TO TABLE A REQUIREMENTS:**
- THE SUBJECT PROPERTY LIES IN ZONE X, AREA OF MINIMAL FLOOD HAZARD PER FEMA MAP NUMBER 55025C04186, EFFECTIVE DATE OF JANUARY 2, 2009.
 - CURRENT ZONING CLASSIFICATION WAS NOT SUPPLIED BY THE CLIENT.
 - THERE ARE 79 PARKING SPACES AND 4 HANDICAP SPACES FOR A TOTAL OF 83 PARKING SPACES.
 - McKEE ROAD (C.T.H. PD) IS 239 FEET TO THE SOUTH.
 - THERE IS NO OBSERVED EVIDENCE OF CURRENT EARTH MOVING WORK, BUILDING CONSTRUCTION OR BUILDING ADDITIONS AT THE TIME OF THIS SURVEY.
 - THERE ARE NO PROPOSED CHANGES IN THE STREET RIGHT-OF-WAY LINES PER CITY OF FITCHBURG ENGINEERING DEPARTMENT. THERE IS NO OBSERVED EVIDENCE OF RECENT STREET OR SIDEWALK CONSTRUCTION OR REPAIRS AT THE TIME OF THE SURVEY.
 - THE OFFSITE EASEMENTS FOR THE SUBJECT PROPERTY ARE SHOWN IN THEIR ENTIRETY ON THE VICINITY MAP.

- NOTES CORRESPONDING TO SCHEDULE B-SECTION TWO EXCEPTIONS:**
- RESTRICTION, DEDICATIONS, CONDITIONS, RESERVATIONS, EASEMENTS AND OTHER MATTERS SHOWN ON THE PLAT OF FOURTH ADDITION TO HIGHLANDS OF SEMINOLE, AS RECORDED MAY 01, 2000 IN VOLUME 57-148A OF PLATS, PAGE 596 AS DOCUMENT NO. 3208980, BUT DELETING ANY COVENANT, CONDITION OR RESTRICTION INDICATING A PREFERENCE, LIMITATION OR DISCRIMINATION BASED ON RACE, COLOR, RELIGION, SEX, HANDICAP, FAMILIAL STATUS OR NATIONAL ORIGIN TO THE EXTENT SUCH COVENANTS, CONDITIONS OR RESTRICTIONS VIOLATE 42 USC 3604(c).
 - QUIT CLAIM DEED FROM MICROGRAPHICS, INC. TO CHAPEL VALLEY, LLC RECORDED SEPTEMBER 27, 2002 AS DOCUMENT NO. 3555810. THIS ITEM DOES AFFECT THE SUBJECT PROPERTY AND IS PLOTTED HEREON.
 - UTILITY EASEMENT TO THE CITY OF FITCHBURG, A WISCONSIN MUNICIPAL CORPORATION, DATED NOVEMBER 22, 1999, RECORDED/FILED DECEMBER 23, 1999 AS DOCUMENT NO. 3180833. THIS ITEM DOES NOT AFFECT THE SUBJECT PROPERTY AND IS NOT PLOTTED HEREON.
 - TERMS, CONDITIONS, RESTRICTIONS AND PROVISIONS RELATING TO THE USE AND MAINTENANCE OF THE EASEMENT FOR INGRESS AND EGRESS RECORDED ON APRIL 27, 2000, AS DOCUMENT NO. 3208448. AFFIDAVIT OF CORRECTION RECORDED AUGUST 25, 2000 AS DOCUMENT NO. 3245581. THIS ITEM DOES NOT AFFECT THE SUBJECT PROPERTY AND IS NOT PLOTTED HEREON.
 - UTILITY EASEMENT TO MADISON GAS AND ELECTRIC COMPANY, DATED AUGUST 21, 2003, RECORDED/FILED JANUARY 5, 2004 AS DOCUMENT NO. 3858831. THIS ITEM DOES NOT AFFECT THE SUBJECT PROPERTY AND IS NOT PLOTTED HEREON.

LEGAL DESCRIPTION (AS FURNISHED)
(FIRST AMERICAN TITLE INSURANCE COMPANY, FILE NO.: NCS-1083449-MKE, COMMITMENT DATE: AUGUST 18, 2021 AT 7:30 A.M.)

LOT THREE HUNDRED SEVENTY-TWO (372), FOURTH ADDITION TO HIGHLANDS OF SEMINOLE, IN THE CITY OF FITCHBURG, DANE COUNTY, WISCONSIN.

SURVEYOR'S CERTIFICATE
TO:
1) CHAPEL VALLEY, LLC, A WISCONSIN LIMITED LIABILITY COMPANY,
2) McFARLAND STATE BANK,
3) FIRST AMERICAN TITLE INSURANCE COMPANY.

THIS IS TO CERTIFY THAT THIS MAP OR PLAT AND THE SURVEY ON WHICH IT IS BASED WERE MADE IN ACCORDANCE WITH THE 2021 MINIMUM STANDARD DETAIL REQUIREMENTS FOR ALTA/NSPS LAND TITLE SURVEYS, JOINTLY ESTABLISHED AND ADOPTED BY ALTA AND NSPS AND INCLUDES ITEMS 1, 2, 3, 4, 6(a), 7(a), 7(b)(1), 8, 9, 13, 14, 16, 17, 18 and 19 OF TABLE A THEREOF. THE FIELD WORK WAS COMPLETED ON NOVEMBER 10, 2021.

ANDREW W. WILKOWSKI, S-3121
PROFESSIONAL LAND SURVEYOR
Email: andy.wilkowski@jdsinc.com
Website: www.jdsinc.com

DATE

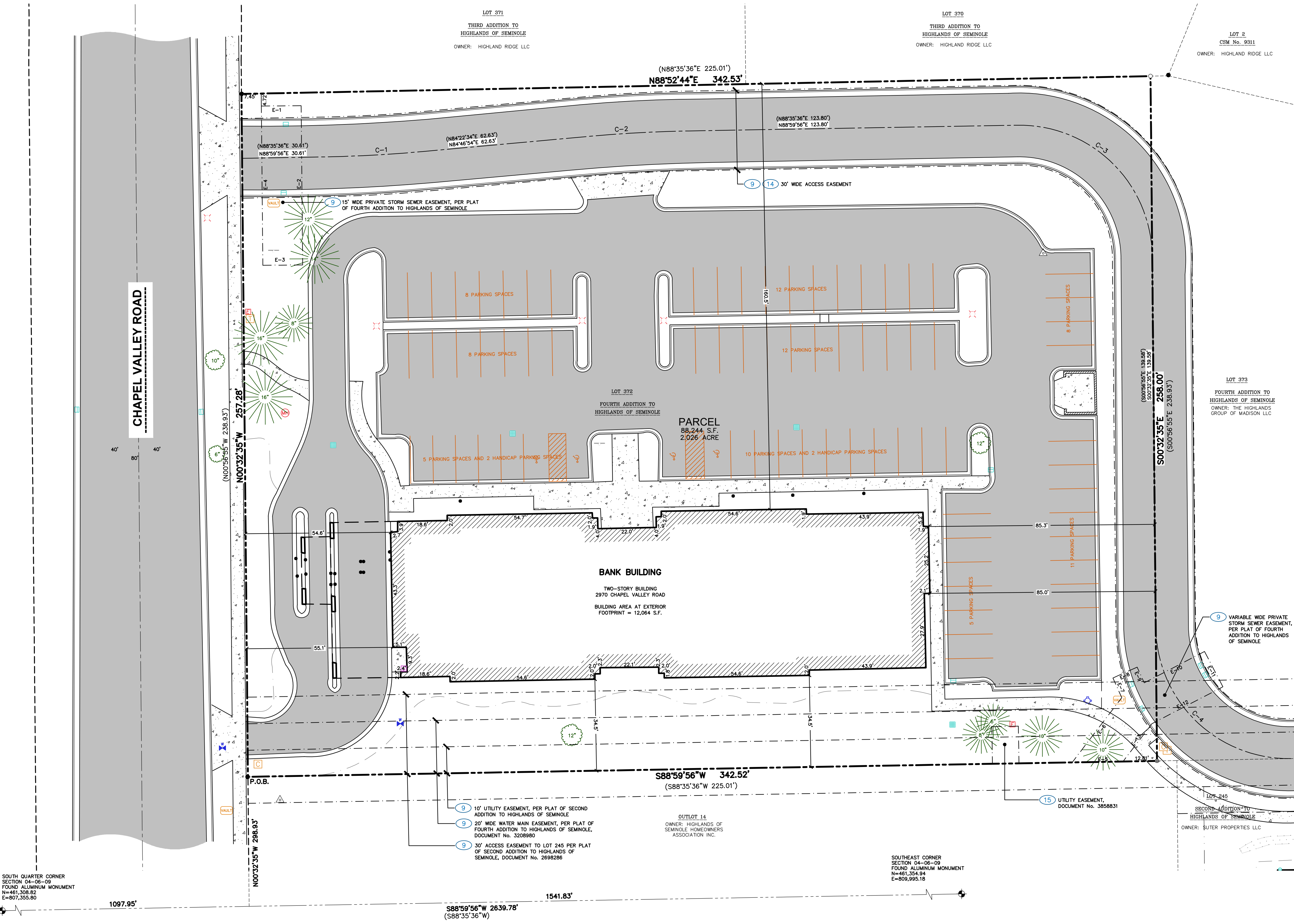

EASEMENT LINE TABLE

LINE	BEARING	DISTANCE
E-1	N89°27'25"E	15.00'
()	N89°03'05"E	15.00'
E-2	S00°32'35"E	60.00'
()	S00°56'55"E	60.00'
E-3	S89°27'25"W	15.00'
()	S89°03'05"W	15.00'
E-4	N00°32'35"W	60.00'
()	N00°56'55"W	60.00'
E-5	S88°59'56"W	19.15'
()	S88°35'36"W	19.15'
E-6	N37°25'54"E	30.71'
()	N37°01'34"E	30.71'
E-7	N24°12'10"W	8.12'
()	N24°36'30"W	8.12'

EASEMENT LINE TABLE

LINE	BEARING	DISTANCE
E-8	N65°47'50"E	10.00'
()	N65°23'30"E	10.00'
E-9	S24°12'10"E	6.50'
()	S24°36'30"E	6.50'
E-10	N62°32'19"E	25.61'
()	N62°07'59"E	25.61'
E-11	S27°27'41"E	15.00'
()	S27°52'01"E	15.00'
E-12	S62°32'19"W	30.11'
()	S62°07'59"W	30.11'
E-13	S37°25'54"W	17.95'
()	S37°01'34"W	17.95'

EASEMENT CURVE TABLE

CURVE	LENGTH	RADIUS	DELTA	CHORD	CHORD BEARING
C-1	37.68'	512.00'	41°3'02"	37.68'	N86°53'25"E
()	37.68'	512.00'	41°3'02"	37.68'	N86°29'05"E
C-2	37.68'	512.00'	41°3'02"	37.68'	N86°53'25"E
()	37.68'	512.00'	41°3'02"	37.68'	N86°29'05"E
C-3	78.94'	50.00'	90°27'13"	70.99'	S45°46'19"E
()	78.94'	50.00'	90°27'29"	70.99'	S46°10'39.5"E
C-4	78.94'	50.00'	90°27'13"	70.99'	S45°46'19"E
()	78.94'	50.00'	90°27'29"	70.99'	S46°10'39.5"E

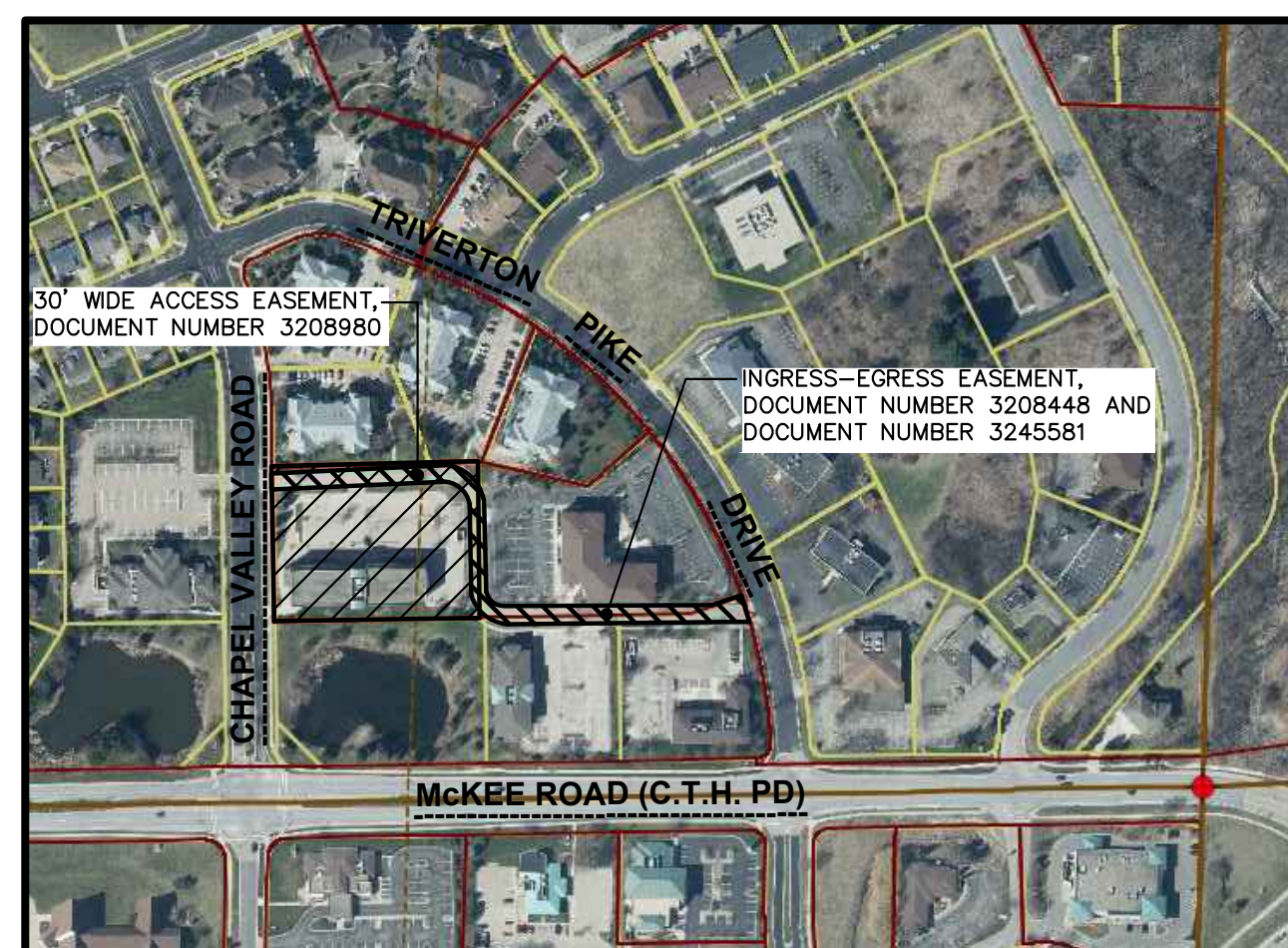

File: I:\2022\2211611DWG\Civil Sheets\22-11611 Chapel Valley Con Docs.dwg Layout: C1.0 - Demo Plan User: cjpines Plotted: Sep 20, 2022 - 4:40pm Xref's:

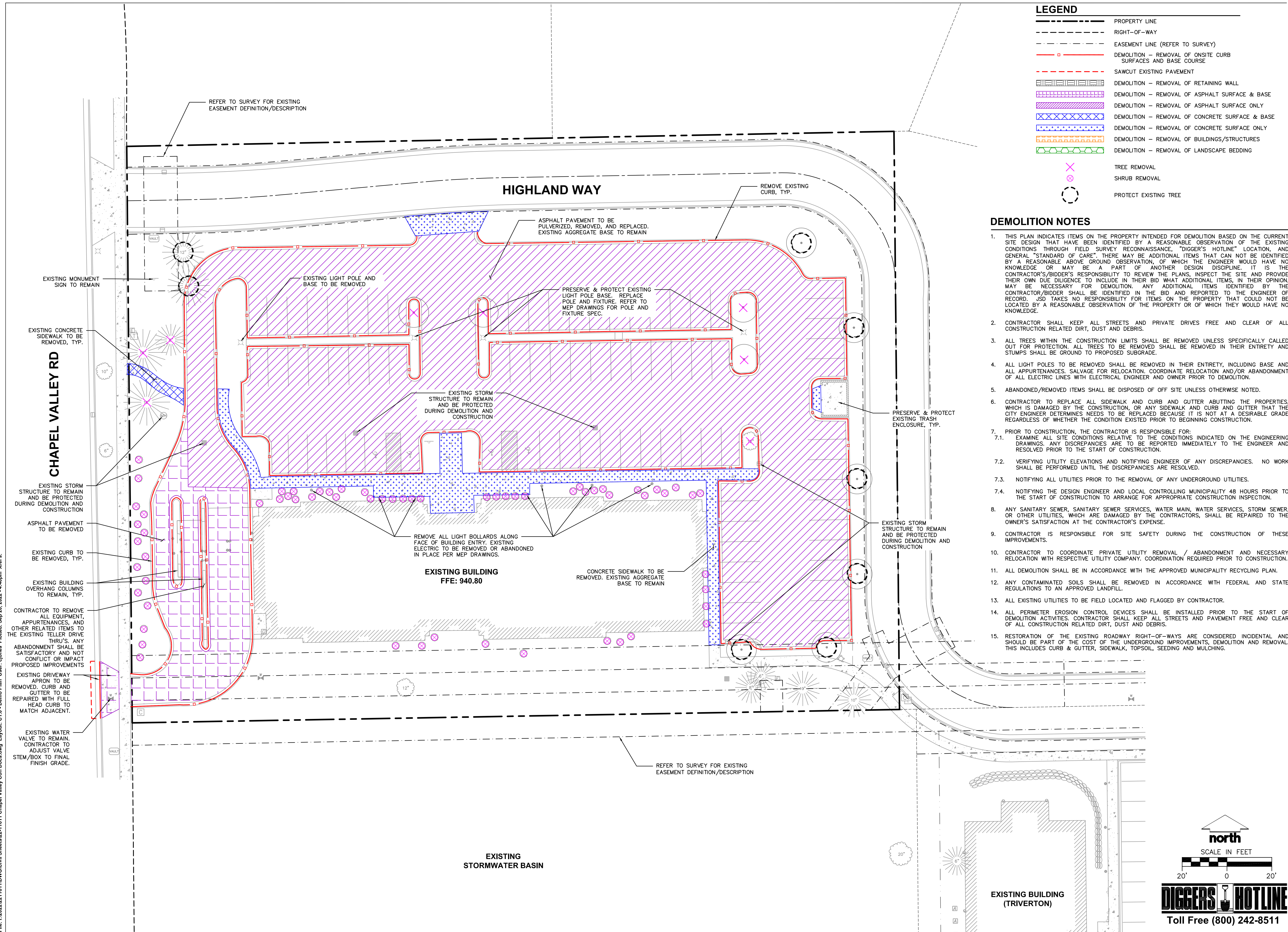

LEGEND

- PROPERTY LINE
- - - RIGHT-OF-WAY
- - - EASEMENT LINE (REFER TO SURVEY)
- DEMOLITION - REMOVAL OF ONSITE CURB SURFACES AND BASE COURSE
- SAWCUT EXISTING PAVEMENT
- DEMOLITION - REMOVAL OF RETAINING WALL
- DEMOLITION - REMOVAL OF ASPHALT SURFACE & BASE
- DEMOLITION - REMOVAL OF ASPHALT SURFACE ONLY
- DEMOLITION - REMOVAL OF CONCRETE SURFACE & BASE
- DEMOLITION - REMOVAL OF CONCRETE SURFACE ONLY
- DEMOLITION - REMOVAL OF BUILDINGS/STRUCTURES
- DEMOLITION - REMOVAL OF LANDSCAPE BEDDING
- ⊗ TREE REMOVAL
- ⊗ SHRUB REMOVAL
- ⊙ PROTECT EXISTING TREE

DEMOLITION NOTES

1. THIS PLAN INDICATES ITEMS ON THE PROPERTY INTENDED FOR DEMOLITION BASED ON THE CURRENT SITE DESIGN THAT HAVE BEEN IDENTIFIED BY A REASONABLE OBSERVATION OF THE EXISTING CONDITIONS THROUGH FIELD SURVEY, RECONNAISSANCE, "DIGGERS' HOTLINE" LOCATION, AND GENERAL "STANDARD OF CARE". THERE MAY BE ADDITIONAL ITEMS THAT CAN NOT BE IDENTIFIED BY A REASONABLE ABOVE GROUND OBSERVATION, OF WHICH THE ENGINEER WOULD HAVE NO KNOWLEDGE OR MAY BE A PART OF ANOTHER DESIGN DISCIPLINE. IT IS THE CONTRACTOR'S/BIDDER'S RESPONSIBILITY TO REVIEW THE PLANS, INSPECT THE SITE AND PROVIDE THEIR OWN DUE DILIGENCE TO INCLUDE IN THEIR BID WHAT ADDITIONAL ITEMS, IN THEIR OPINION, MAY BE NECESSARY FOR DEMOLITION. ANY ADDITIONAL ITEMS IDENTIFIED BY THE CONTRACTOR/BIDDER SHALL BE IDENTIFIED IN THE BID AND REPORTED TO THE ENGINEER OF RECORD. JSD TAKES NO RESPONSIBILITY FOR ITEMS ON THE PROPERTY THAT COULD NOT BE LOCATED BY A REASONABLE OBSERVATION OF THE PROPERTY OR OF WHICH THEY WOULD HAVE NO KNOWLEDGE.
2. CONTRACTOR SHALL KEEP ALL STREETS AND PRIVATE DRIVES FREE AND CLEAR OF ALL CONSTRUCTION RELATED DIRT, DUST AND DEBRIS.
3. ALL TREES WITHIN THE CONSTRUCTION LIMITS SHALL BE REMOVED UNLESS SPECIFICALLY CALLED OUT FOR PROTECTION. ALL TREES TO BE REMOVED SHALL BE REMOVED IN THEIR ENTIRETY AND STUMPS SHALL BE GROUND TO PROPOSED SUBGRADE.
4. ALL LIGHT POLES TO BE REMOVED SHALL BE REMOVED IN THEIR ENTIRETY, INCLUDING BASE AND ALL APPURTENANCES. SALVAGE FOR RELOCATION. COORDINATE RELOCATION AND/OR ABANDONMENT OF ALL ELECTRIC LINES WITH ELECTRICAL ENGINEER AND OWNER PRIOR TO DEMOLITION.
5. ABANDONED/REMOVED ITEMS SHALL BE DISPOSED OF OFF SITE UNLESS OTHERWISE NOTED.
6. CONTRACTOR TO REPLACE ALL SIDEWALK AND CURB AND GUTTER ABUTTING THE PROPERTIES, WHICH IS DAMAGED BY THE CONSTRUCTION, OR ANY SIDEWALK AND CURB AND GUTTER THAT THE CITY ENGINEER DETERMINES NEEDS TO BE REPLACED BECAUSE IT IS NOT AT A DESIRABLE GRADE REGARDLESS OF WHETHER THE CONDITION EXISTED PRIOR TO BEGINNING CONSTRUCTION.
7. PRIOR TO CONSTRUCTION, THE CONTRACTOR IS RESPONSIBLE FOR:
 - 7.1. EXAMINE ALL SITE CONDITIONS RELATIVE TO THE CONDITIONS INDICATED ON THE ENGINEERING DRAWINGS. ANY DISCREPANCIES ARE TO BE REPORTED IMMEDIATELY TO THE ENGINEER AND RESOLVED PRIOR TO THE START OF CONSTRUCTION.
 - 7.2. VERIFYING UTILITY ELEVATIONS AND NOTIFYING ENGINEER OF ANY DISCREPANCIES. NO WORK SHALL BE PERFORMED UNTIL THE DISCREPANCIES ARE RESOLVED.
 - 7.3. NOTIFYING ALL UTILITIES PRIOR TO THE REMOVAL OF ANY UNDERGROUND UTILITIES.
 - 7.4. NOTIFYING THE DESIGN ENGINEER AND LOCAL CONTROLLING MUNICIPALITY 48 HOURS PRIOR TO THE START OF CONSTRUCTION TO ARRANGE FOR APPROPRIATE CONSTRUCTION INSPECTION.
8. ANY SANITARY SEWER, SANITARY SEWER SERVICES, WATER MAIN, WATER SERVICES, STORM SEWER, OR OTHER UTILITIES, WHICH ARE DAMAGED BY THE CONTRACTORS, SHALL BE REPAIRED TO THE OWNER'S SATISFACTION AT THE CONTRACTOR'S EXPENSE.
9. CONTRACTOR IS RESPONSIBLE FOR SITE SAFETY DURING THE CONSTRUCTION OF THESE IMPROVEMENTS.
10. CONTRACTOR TO COORDINATE PRIVATE UTILITY REMOVAL / ABANDONMENT AND NECESSARY RELOCATION WITH RESPECTIVE UTILITY COMPANY. COORDINATION REQUIRED PRIOR TO CONSTRUCTION.
11. ALL DEMOLITION SHALL BE IN ACCORDANCE WITH THE APPROVED MUNICIPALITY RECYCLING PLAN.
12. ANY CONTAMINATED SOILS SHALL BE REMOVED IN ACCORDANCE WITH FEDERAL AND STATE REGULATIONS TO AN APPROVED LANDFILL.
13. ALL EXISTING UTILITIES TO BE FIELD LOCATED AND FLAGGED BY CONTRACTOR.
14. ALL PERIMETER EROSION CONTROL DEVICES SHALL BE INSTALLED PRIOR TO THE START OF DEMOLITION ACTIVITIES. CONTRACTOR SHALL KEEP ALL STREETS AND PAVEMENT FREE AND CLEAR OF ALL CONSTRUCTION RELATED DIRT, DUST AND DEBRIS.
15. RESTORATION OF THE EXISTING ROADWAY RIGHT-OF-WAYS ARE CONSIDERED INCIDENTAL AND SHOULD BE PART OF THE COST OF THE UNDERGROUND IMPROVEMENTS, DEMOLITION AND REMOVAL. THIS INCLUDES CURB & GUTTER, SIDEWALK, TOPSOIL, SEEDING AND MULCHING.



JSD

CREATE THE VISION TELL THE STORY

jsdinc.com

MADISON REGIONAL OFFICE
161 HORIZON DRIVE, SUITE 101
VERONA, WISCONSIN 53593
P. 608.848.5060

CLIENT:
MMS CHAPEL VALLEY LLC

CLIENT ADDRESS:
**1045 HILL STREET
WATERTOWN, WI 53098**

PROJECT:
**SITE IMPROVEMENTS
2970 CHAPEL VALLEY RD
FITCHBURG, WI**

PROJECT LOCATION:
**CITY OF FITCHBURG
DANE COUNTY, WISCONSIN**

PLAN MODIFICATIONS:		
#	Date:	Description:
1	06.16.2022	OWNER CHECK SET
2	09.16.2022	OWNER CHECK SET
3	09.20.2022	ARD SUBMITTAL
4		
5		
6		
7		
8		
9		
10		
11		
12		
13		
14		
15		

Designed By: CEJ
Reviewed By: SJB
Approved By:
SHEET TITLE:
DEMOLITION PLAN

SHEET NUMBER:
C1.0

JSD PROJECT NO: 22-11611

THESE PLANS AND DESIGNS ARE COPYRIGHT PROTECTED AND MAY NOT BE USED IN WHOLE OR IN PART WITHOUT THE WRITTEN CONSENT OF JSD PROFESSIONAL SERVICES, INC.

PLAN MODIFICATIONS:

#	Date:	Description:
1	06.16.2022	OWNER CHECK SET
2	09.16.2022	OWNER CHECK SET
3	09.20.2022	ARD SUBMITTAL
4		
5		
6		
7		
8		
9		
10		
11		
12		
13		
14		
15		

Designed By: CEJ
Reviewed By: SJB

Approved By:

SHEET TITLE:

SITE PLAN

SHEET NUMBER:

C2.0

JSD PROJECT NO: 22-11611

LEGEND

	PROPERTY LINE
	RIGHT-OF-WAY
	EASEMENT LINE (REFER TO SURVEY)
	EDGE OF PAVEMENT
	STANDARD CURB AND GUTTER
	REJECT CURB AND GUTTER
	ASPHALT PAVEMENT
	CONCRETE PAVEMENT
	HVY DUTY CONCRETE PAVEMENT
	ADA PARKING SIGN
	LIGHT POLE
	POST AND RING BIKE RACK

GENERAL NOTES

- REFER TO THE EXISTING CONDITIONS SURVEY FOR EXISTING CONDITIONS NOTES AND LEGENDS.
- ALL WORK IN THE ROW AND/OR PUBLIC EASEMENTS SHALL BE IN ACCORDANCE WITH THE STANDARD SPECIFICATIONS FOR SEWER & WATER CONSTRUCTION IN WISCONSIN AND MUNICIPAL REQUIREMENTS.
- EXISTING GRADE SPOT ELEVATIONS SHOWN FOR INFORMATIONAL PURPOSES. DURING CONSTRUCTION MATCH EXISTING GRADES AT CONSTRUCTION LIMITS.
- NO SITE GRADING OUTSIDE OR DOWNSLOPE OF PROPOSED SILT FENCE LOCATION. NO LAND DISTURBANCE BEYOND PROPERTY LINES.
- JSD SHALL BE HELD HARMLESS AND DOES NOT WARRANT ANY DEVIATIONS BY THE OWNER/CONTRACTOR FROM THE APPROVED CONSTRUCTION PLANS THAT MAY RESULT IN DISCIPLINARY ACTIONS BY ANY OR ALL REGULATORY AGENCIES.

CONSTRUCTION SEQUENCING

- INSTALL PERIMETER SILT FENCE, INLET PROTECTION AND TEMPORARY CONSTRUCTION ENTRANCE.
- CONDUCT ROUGH GRADING EFFORTS AND INSTALL CHECK DAMS WITHIN DRAINAGE DITCHES AS NEEDED.
- COMPLETE FINAL GRADING, INSTALLATION OF GRAVEL BASE COURSES, PLACEMENT OF CURBS, PAVEMENTS, WALKS, ETC.
- PLACE TOPSOIL AND IMMEDIATELY STABILIZE DISTURBED AREAS WITH EROSION CONTROL MEASURES AS INDICATED ON PLANS.
- EROSION CONTROLS SHALL NOT BE REMOVED UNTIL SITE IS FULLY STABILIZED OR 70% VEGETATIVE COVER IS ESTABLISHED.

CONTRACTOR MAY MODIFY SEQUENCING AFTER ITEM NO. 1 AS NEEDED TO COMPLETE CONSTRUCTION IF EROSION CONTROLS ARE MAINTAINED IN ACCORDANCE WITH THE CONSTRUCTION SITE EROSION CONTROL REQUIREMENTS.

PAVING NOTES

- GENERAL**
 - ALL PAVING SHALL CONFORM TO "STATE OF WISCONSIN STANDARD SPECIFICATIONS FOR HIGHWAY & STRUCTURE CONSTRUCTION, LATEST EDITION, APPLICABLE CITY OF FITCHBURG ORDINANCES.
 - ALL PAVING DIMENSIONS ARE TO FACE OF CURB UNLESS SPECIFIED OTHERWISE.
 - SURFACE PREPARATION - NOTIFY ENGINEER/OWNER OF UNSATISFACTORY CONDITIONS. DO NOT BEGIN PAVING WORK UNTIL DEFICIENT SUBBASE AREAS HAVE BEEN CORRECTED AND ARE READY TO RECEIVE PAVING.
 - ANY REQUIRED REPLACEMENT OF PUBLIC CURB AND GUTTER SHALL MATCH EXISTING AND MEET MUNICIPALITY REQUIREMENTS.
- ASPHALTIC CONCRETE PAVING SPECIFICATIONS**
 - CODES AND STANDARDS - THE PLACING, CONSTRUCTION AND COMPOSITION OF THE ASPHALTIC BASE COURSE AND ASPHALTIC CONCRETE SURFACE COURSE SHALL BE IN ACCORDANCE WITH THE REQUIREMENTS OF SECTIONS 450, 455, 460 AND 465 OF THE STATE OF WISCONSIN STANDARD SPECIFICATIONS FOR HIGHWAY AND STRUCTURE CONSTRUCTION, CURRENT EDITION. HEREAFTER, THIS PUBLICATION WILL BE REFERRED TO AS STATE HIGHWAY SPECIFICATIONS.
 - WEATHER LIMITATIONS - APPLY TACK COATS WHEN AMBIENT TEMPERATURE IS ABOVE 50° F (10° C) AND WHEN TEMPERATURE HAS NOT BEEN BELOW 35° F (1° C) FOR 12 HOURS IMMEDIATELY PRIOR TO APPLICATION. DO NOT APPLY WHEN BASE IS WET OR CONTAINS EXCESS OF MOISTURE. CONSTRUCT ASPHALTIC CONCRETE SURFACE COURSE WHEN ATMOSPHERIC TEMPERATURE IS ABOVE 40° F (4° C) AND WHEN BASE IS DRY AND WHEN WEATHER IS NOT RAINY. BASE COURSE MAY BE PLACED WHEN AIR TEMPERATURE IS ABOVE 30° F (-1° C).
 - GRADE CONTROL - ESTABLISH AND MAINTAIN REQUIRED LINES AND ELEVATIONS FOR EACH COURSE DURING CONSTRUCTION.
 - CRUSHED AGGREGATE BASE COURSE - THE TOP LAYER OF BASE COURSE SHALL CONFORM TO SECTIONS 301 AND 305, STATE HIGHWAY SPECIFICATIONS.
 - BINDER COURSE AGGREGATE - THE AGGREGATE FOR THE BINDER COURSE SHALL CONFORM TO SECTIONS 460 AND 315, STATE HIGHWAY SPECIFICATIONS.
 - SURFACE COURSE AGGREGATE - THE AGGREGATE FOR THE SURFACE COURSE SHALL CONFORM TO SECTIONS 460 AND 465, STATE HIGHWAY SPECIFICATIONS.
 - ASPHALTIC MATERIALS - THE ASPHALTIC MATERIALS SHALL CONFORM TO SECTION 455 AND 460, STATE HIGHWAY SPECIFICATIONS.
- CONCRETE PAVING SPECIFICATIONS**
 - CONCRETE PAVING SHALL BE IN ACCORDANCE WITH THE REQUIREMENTS OF SECTIONS 415 AND 416 OF THE STATE HIGHWAY SPECIFICATIONS.
 - CURING COMPOUNDS SHALL CONFORM TO SECTION 415 OF THE STATE HIGHWAY SPECIFICATIONS.
 - CONTRACTOR SHALL PROVIDE CONTROL JOINTS AND CONSTRUCTION JOINTS OF ONE-QUARTER CONCRETE THICKNESS AT AN EQUAL RATIO OF LENGTH TO WIDTH WHEREVER POSSIBLE WITH A MAXIMUM LENGTH BETWEEN JOINTS OF 6' ON CENTER.
 - CONTRACTOR SHALL PROVIDE EXPANSION JOINTS IN SIDEWALKS AT A MAXIMUM 100' ON CENTER.
 - EXTERIOR CONCRETE SURFACES SHALL BE BROOM FINISHED.
 - ALL CONCRETE SURFACES TO BE SEALED WITH TYPE TK-26UV CONCRETE SEALANT.
- PAVEMENT MARKING SPECIFICATIONS**
 - USE 4" WIDE, HIGH VISIBILITY YELLOW LATEX PAINT FOR STALL LINES.
 - MARK AND STRIPE ADA PARKING SPACES APPROPRIATELY.
 - ALL PAVEMENT MARKINGS INCLUDING: STOP BARS, CROSSWALKS, DIRECTIONAL ARROWS, PARKING STALL LINES, ADA STALL MARKINGS, NO PARKING ZONES, DROP-OFF/PICK-UP ZONES SHALL BE PAINTED WITH LATEX PAINT PER SPECIFICATIONS.
 - TRUNCATED DOME WARNING DETECTION FIELD SHALL BE PLACED AT ALL ADA RAMPS.

SITE INFORMATION BLOCK

SITE ADDRESS	2970 CHAPEL VALLEY RD, FITCHBURG, WI
PROPERTY ACREAGE	2.026 ACRES
TOTAL BUILDING SQUARE FOOTAGE	
BUILDING SQUARE FOOTAGE	12,064 SF
OVERHANG SQUARE FOOTAGE	1,682 SF
PARKING STALLS	
EXISTING	83 STALLS (4 ADA)
PROPOSED	90 STALLS (4 ADA)
TOTAL BIKE STALLS	4 STALLS (2 RACKS)
EXISTING VS. PROPOSED SITE COVERAGE	
EXISTING IMPERVIOUS SURFACE AREA	64,874 SF
EXISTING PERVIOUS SURFACE AREA	23,379 SF
EXISTING IMPERVIOUS SURFACE AREA RATIO	0.73
PROPOSED IMPERVIOUS SURFACE AREA	63,467 SF
PROPOSED PERVIOUS SURFACE AREA	24,786 SF
PROPOSED IMPERVIOUS SURFACE AREA RATIO	0.72

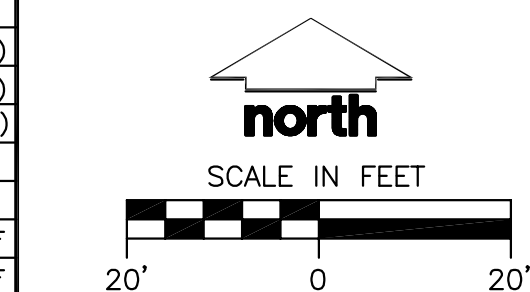

DIGGERS HOTLINE
Toll Free (800) 242-8511

CHAPEL VALLEY RD

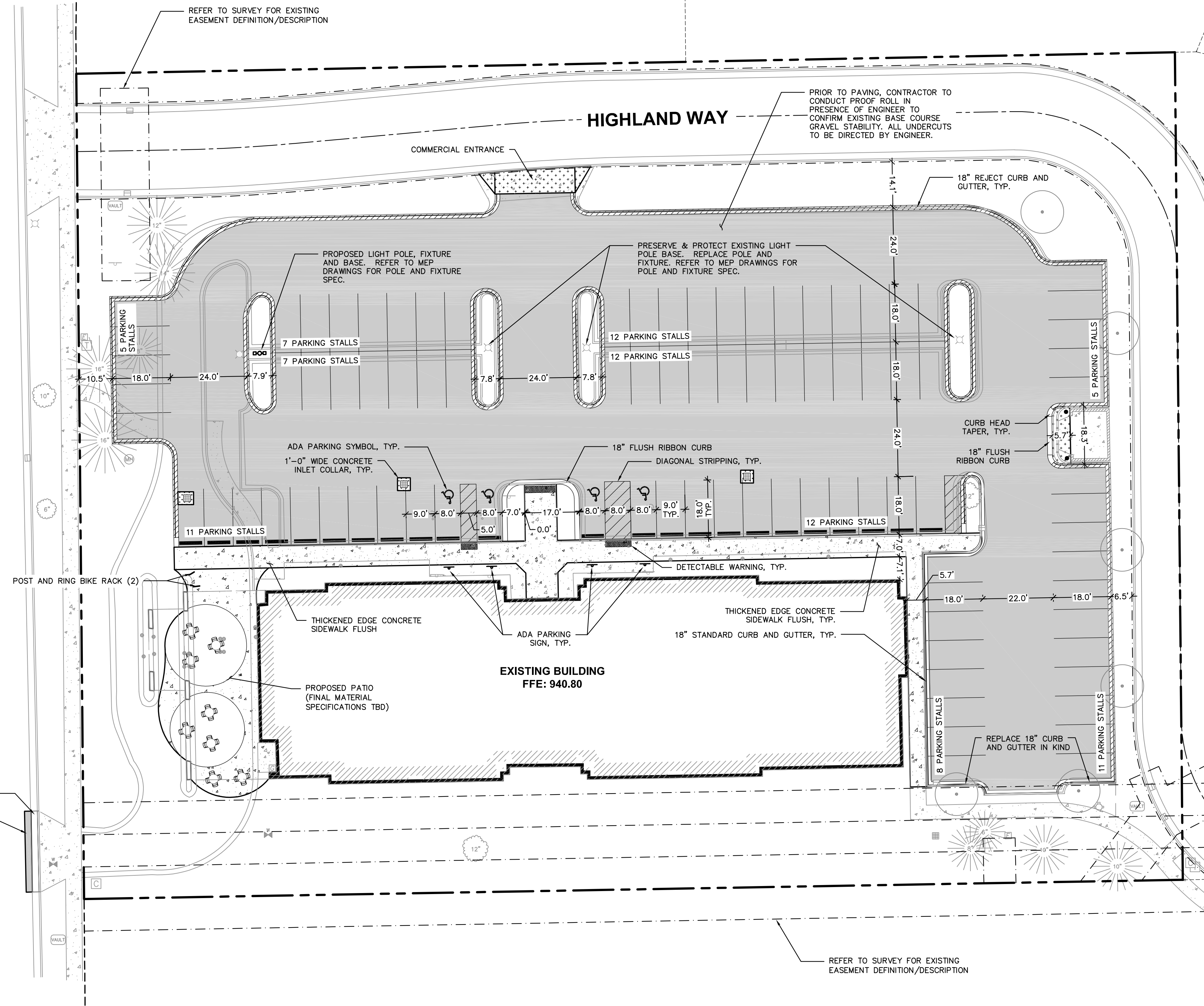

LEGEND

- PROPERTY LINE
- - - RIGHT-OF-WAY
- ==== EDGE OF PAVEMENT
- ==== STANDARD CURB AND GUTTER
- ==== REJECT CURB AND GUTTER
- ==== ASPHALT PAVEMENT
- ==== CONCRETE PAVEMENT
- ==== HVY DUTY CONCRETE PAVEMENT
- - - 959 PROPOSED 1 FOOT CONTOUR
- - - 960 PROPOSED 5 FOOT CONTOUR
- - - 959 EXISTING 1 FOOT CONTOUR
- - - 960 EXISTING 5 FOOT CONTOUR
- DRAINAGE DIRECTION
- SILT FENCE

LEGEND

- CONSTRUCTION ENTRANCE
- EROSION MATTING
- SPOT ELEVATION
 - EP - EDGE OF PAVEMENT
 - FG - FINISH GRADE
 - EC - EDGE OF CONCRETE
 - BOC - BACK OF CURB
 - MATCH - MATCH EXISTING GRADE
 - HP - HIGH POINT
 - SW - SIDEWALK
 - TW - TOP OF WALL
 - BW - BOTTOM OF WALL
- INLET PROTECTION

EROSION CONTROL NOTES

- ALL PROPOSED GRADES SHOWN ARE FINISHED GRADES. CONTRACTOR SHALL VERIFY ALL GRADES, MAKE SURE ALL AREAS DRAIN PROPERLY AND SHALL REPORT ANY DISCREPANCIES TO THE ENGINEER PRIOR TO CONSTRUCTION.
- CONTRACTOR SHALL ASSUME SOLE RESPONSIBILITY FOR COMPUTATIONS OF ALL GRADING QUANTITIES. WHILE JSD PROFESSIONAL SERVICES, INC. ATTEMPTS TO PROVIDE A COST EFFECTIVE APPROACH TO BALANCE EARTHWORK, GRADING DESIGN IS BASED ON MANY FACTORS, INCLUDING SAFETY, AESTHETICS, AND COMMON ENGINEERING STANDARDS OF CARE. THEREFORE, NO GUARANTEE CAN BE MADE FOR A BALANCED SITE.
- PARKING LOT AND DRIVEWAY ELEVATIONS ARE PAVEMENT GRADES, NOT TOP OF CURB GRADES, UNLESS OTHERWISE NOTED.
- ANY WORK WITHIN RIGHT-OF-WAY SHALL BE PROPERLY PERMITTED AND COORDINATED WITH THE APPROPRIATE OFFICIALS PRIOR TO COMMENCEMENT OF ANY CONSTRUCTION ACTIVITIES. ALL GRADING WITHIN RIGHT-OF-WAY IS SUBJECT TO APPROVAL BY SAID OFFICIALS.
- CONTRACTOR SHALL PROVIDE NOTICE TO THE MUNICIPALITY IN ADVANCE OF ANY SOIL DISTURBING ACTIVITIES, IN ACCORDANCE WITH MUNICIPAL REQUIREMENTS.
- ALL DISTURBED AREAS SHALL BE SODDED AND/OR SEEDED AND MULCHED IMMEDIATELY FOLLOWING GRADING ACTIVITIES. SOD/SEED MIX TO BE IN ACCORDANCE WITH LANDSCAPE PLAN.
- CONTRACTOR SHALL WATER ALL NEWLY SODDED/SEEDED AREAS DURING THE SUMMER MONTHS WHENEVER THERE IS A 7 DAY LAPSE WITH NO SIGNIFICANT RAINFALL.
- CONTRACTOR TO DEEP TILL ALL COMPACTED PVIOUS SURFACES PRIOR TO SODDING AND/OR SEEDING AND MULCHING.
- ALL SLOPES 20% OR GREATER SHALL BE TEMPORARY SEEDED, MULCHED, OR OTHER MEANS OF COVER PLACED ON THEM WITHIN 2 WEEKS OF DISTURBANCE.
- ALL EXPOSED SOIL AREAS THAT WILL NOT BE BROUGHT TO FINAL GRADE OR ON WHICH LAND DISTURBING ACTIVITIES WILL NOT BE PERFORMED FOR A PERIOD GREATER THAN 30 DAYS AND REQUIRE VEGETATIVE COVER FOR LESS THAN 1 YEAR, REQUIRE TEMPORARY SEEDED FOR EROSION CONTROL. SEEING FOR EROSION CONTROL SHALL BE IN ACCORDANCE WITH WDNR TECHNICAL STANDARD 1059 AND CITY OF FITCHBURG ORDINANCE.

GRADING AND SEEDING NOTES

- CONTRACTOR IS RESPONSIBLE TO NOTIFY ENGINEER OF RECORD AND OFFICIALS OF ANY CHANGES TO THE EROSION CONTROL AND STORMWATER MANAGEMENT PLANS. ENGINEER OF RECORD AND APPROPRIATE CITY OF FITCHBURG OFFICIALS MUST APPROVE ANY CHANGES PRIOR TO DEVIATION FROM THE APPROVED PLANS.
- ALL EROSION CONTROL MEASURES SHALL BE CONSTRUCTED AND MAINTAINED BY THE CONTRACTOR IN ACCORDANCE WITH THE WISCONSIN DEPARTMENT OF NATURAL RESOURCES (WDNR) TECHNICAL STANDARDS (REFERRED TO AS BMP'S) AND CITY OF FITCHBURG ORDINANCE. IT IS THE CONTRACTOR'S RESPONSIBILITY TO OBTAIN A COPY OF THESE STANDARDS. CONTRACTOR SHALL BE RESPONSIBLE FOR ANY ADDITIONAL EROSION CONTROL MEASURES WHICH MAY BE NECESSARY TO MEET UNFORESEEN FIELD CONDITIONS.
- INSTALL PERIMETER EROSION CONTROL MEASURES (SUCH AS CONSTRUCTION ENTRANCES, SILT FENCE AND EXISTING INLET PROTECTION) PRIOR TO ANY SITE WORK, INCLUDING GRADING OR DISTURBANCE OF EXISTING SURFACE COVER, AS SHOWN ON PLAN. MODIFICATIONS TO THE APPROVED EROSION CONTROL DESIGN IN ORDER TO MEET UNFORESEEN FIELD CONDITIONS IS ALLOWED IF MODIFICATIONS CONFORM TO BMP'S. ALL DESIGN MODIFICATIONS MUST BE APPROVED BY THE CITY OF FITCHBURG PRIOR TO DEVIATION OF THE APPROVED PLAN.
- ADDITIONAL EROSION CONTROL MEASURES, AS REQUESTED BY STATE INSPECTORS, LOCAL INSPECTORS, COUNTY INSPECTORS AND/OR ENGINEER OF RECORD SHALL BE INSTALLED WITHIN 24 HOURS OF REQUEST.
- INSPECTIONS AND MAINTENANCE OF ALL EROSION CONTROL MEASURES SHALL BE ROUTINE (ONCE PER WEEK MINIMUM) TO ENSURE PROPER FUNCTION OF EROSION CONTROLS AT ALL TIMES. EROSION CONTROL MEASURES ARE TO BE IN WORKING ORDER AT THE END OF EACH WORK DAY.
- ALL EROSION AND SEDIMENT CONTROL ITEMS SHALL BE INSPECTED WITHIN 24 HOURS OF ALL RAIN EVENTS EXCEEDING 0.5 INCHES. ANY DAMAGED EROSION CONTROL MEASURES SHALL BE REPAIRED OR REPLACED IMMEDIATELY UPON INSPECTION.
- CONSTRUCTION ENTRANCES SHALL BE INSTALLED AT ALL LOCATIONS OF VEHICLE INGRESS/EGRESS POINTS. ADDITIONAL LOCATIONS OTHER THAN AS SHOWN ON THE PLANS MUST BE PRIOR APPROVED BY THE MUNICIPALITY. CONSTRUCTION ENTRANCES SHALL BE 50' LONG AND NO LESS THAN 12" THICK BY USE OF 3" CLEAR STONE. CONSTRUCTION ENTRANCES SHALL BE MAINTAINED BY THE CONTRACTOR IN A CONDITION WHICH WILL PREVENT THE TRACKING OF MUD OR DRY SEDIMENT ONTO ADJACENT PUBLIC STREETS AFTER EACH WORKING DAY OR MORE FREQUENTLY AS REQUIRED.
- PAVED SURFACES ADJACENT TO CONSTRUCTION SITE VEHICLE ACCESS SHALL BE SWEEPED AND/OR SCRAPPED TO REMOVE ACCUMULATED SOIL, DIRT AND/OR DUST AFTER THE END OF EACH WORK DAY AND AS REQUESTED BY THE CITY OF FITCHBURG.
- INLET PROTECTION SHALL BE IMMEDIATELY FITTED AT THE INLET OF ALL INSTALLED STORM SEWER AND SILT FENCE SHALL BE IMMEDIATELY FITTED AT ALL INSTALLED CULVERT INLETS TO PREVENT SEDIMENT DEPOSITION WITHIN STORM SEWER SYSTEMS.
- INSTALL EROSION CONTROLS ON THE DOWNSTREAM SIDE OF STOCKPILES. IF STOCKPILE REMAINS UNDISTURBED FOR MORE THAN SEVEN (7) DAYS, TEMPORARY SEEDED AND STABILIZATION IN ACCORDANCE WITH BEST MANAGEMENT PRACTICES IS REQUIRED. IF DISTURBANCE OCCURS BETWEEN NOVEMBER 15TH AND MAY 15TH, THE MULCHING SHALL BE PERFORMED BY HYDRO-MULCHING WITH A "TACKIFIER."
- DITCH CHECKS AND APPLICABLE EROSION NETTING/MATTING SHALL BE INSTALLED IMMEDIATELY AFTER COMPLETION OF GRADING EFFORTS WITHIN DITCHES/SWALES TO PREVENT SOIL TRANSPORTATION.
- CONSTRUCTION CONTROL FOR UTILITY CONSTRUCTION (STORM SEWER, SANITARY SEWER, WATER MAIN, ETC.):
 - PLACE EXCAVATED TRENCH MATERIAL ON THE HIGH SIDE OF THE TRENCH.
 - BACKFILL, COMPACT, AND STABILIZE THE TRENCH IMMEDIATELY AFTER PIPE CONSTRUCTION.
 - DISCHARGE TRENCH WATER INTO A SEDIMENTATION BASIN OR FILTERING TANK IN ACCORDANCE WITH THE DEWATERING TECHNICAL STANDARD NO. 1061 PRIOR TO RELEASE INTO THE STORM SEWER, RECEIVING STREAM, OR DRAINAGE DITCH.
- ALL SLOPES 4:1 OR GREATER SHALL BE STABILIZED WITH CLASS I, TYPE B EROSION MATTING OR APPLICATION OF A WISCONSIN DEPARTMENT OF TRANSPORTATION (WisDOT) APPROVED POLYMER SOIL STABILIZATION TREATMENT OR A COMBINATION THEREOF, AS REQUIRED WITHIN 7 DAYS OF REACHING FINAL GRADE AND/OR AS SOON AS CONDITIONS ALLOW. DRAINAGE SWALES SHALL BE STABILIZED WITH CLASS II, TYPE B EROSION MATTING. EROSION MATTING AND/OR NETTING USED ONSITE SHALL BE INSTALLED IN ACCORDANCE WITH MANUFACTURER'S GUIDELINES AND WDNR TECHNICAL STANDARDS 1052 AND 1053.
- CONTRACTOR SHALL TAKE ALL NECESSARY STEPS TO CONTROL DUST ARISING FROM CONSTRUCTION OPERATIONS. REFER TO WDNR TECHNICAL STANDARD 1068.
- EROSION CONTROL MEASURES SHALL NOT BE REMOVED UNTIL ALL LAND DISTURBING CONSTRUCTION ACTIVITY AT THE SITE HAS BEEN COMPLETED AND THAT A UNIFORM PERENNIAL VEGETATIVE COVER HAS BEEN ESTABLISHED WITH A DENSITY OF AT LEAST 70% FOR UNPAVED AREAS AND AREAS NOT COVERED BY PERMANENT STRUCTURES OR THAT EMPLOY EQUIVALENT PERMANENT STABILIZATION MEASURES.
- CONTRACTOR/OWNER SHALL FILE A NOTICE OF TERMINATION UPON COMPLETION OF THE PROJECT IN ACCORDANCE WITH WDNR REQUIREMENTS AND/OR PROPERTY SALE IN ACCORDANCE WITH WDNR REQUIREMENTS.
- STABILIZATION PRACTICES:
 - STABILIZATION MEASURES SHALL BE INITIATED AS SOON AS PRACTICABLE IN PORTIONS OF THE SITE WHERE CONSTRUCTION ACTIVITIES HAVE TEMPORARILY OR PERMANENTLY CEASED. NO MORE THAN SEVEN (7) DAYS SHALL PASS AFTER THE CONSTRUCTION ACTIVITY IN THAT PORTION OF THE SITE HAS CEASED UNLESS:
 - THE INITIATION STABILIZATION MEASURES BY THE SEVENTH (7) DAY AFTER CONSTRUCTION ACTIVITY HAS CEASED IS PRECLUDED BY SNOW COVER. IN THAT EVENT, STABILIZATION SHALL BE INITIATED AS SOON AS PRACTICABLE.
 - CONSTRUCTION ACTIVITY WILL RESUME ON A PORTION OF THE SITE WITHIN FOURTEEN (14) DAYS FROM WHEN ACTIVITY CEASED, (I.E. THE TOTAL TIME PERIOD THAT THE CONSTRUCTION ACTIVITY IS TEMPORARILY CEASED IS LESS THAN FOURTEEN (14) DAYS. IN THAT EVENT, STABILIZATION MEASURES DO NOT HAVE TO BE INITIATED ON THAT PORTION OF THE SITE BY THE SEVENTH (7) DAY AFTER CONSTRUCTION ACTIVITY HAS TEMPORARILY CEASED. STABILIZATION MEASURES SHALL BE DETERMINED BASED ON SITE CONDITIONS AT THE TIME OF CONSTRUCTION ACTIVITY HAS CEASED, INCLUDING BUT NOT LIMITED TO WEATHER CONDITIONS AND LENGTH OF TIME MEASURE MUST BE EFFECTIVE. THE FOLLOWING ARE ACCEPTABLE STABILIZATION MEASURES:
 - PERMANENT SEEDED; IN ACCORDANCE WITH APPROVED CONSTRUCTION SPECIFICATION
 - TEMPORARY SEEDED; MAY CONSIST OF SPRING OATS(100LBS/ACRE) AND/OR WHEAT OR CEREAL RYE (150LB/ACRE)
 - HYDRO-MULCHING WITH A TACKIFIER
 - GEOTEXTILE EROSION MATTING
 - SODDING



CREATE THE VISION TELL THE STORY

jsdinc.com
MADISON REGIONAL OFFICE
 161 HORIZON DRIVE, SUITE 101
 VERONA, WISCONSIN 53593
 P. 608.848.5060

CLIENT:
MMS CHAPEL VALLEY LLC

CLIENT ADDRESS:
**1045 HILL STREET
 WATERTOWN, WI 53098**

PROJECT:
**SITE IMPROVEMENTS
 2970 CHAPEL VALLEY RD
 FITCHBURG, WI**

PROJECT LOCATION:
**CITY OF FITCHBURG
 DANE COUNTY, WISCONSIN**

PLAN MODIFICATIONS:

#	Date:	Description:
1	06.16.2022	OWNER CHECK SET
2	09.16.2022	OWNER CHECK SET
3	09.20.2022	ARD SUBMITTAL
4		
5		
6		
7		
8		
9		
10		
11		
12		
13		
14		
15		

Designed By: CEJ
 Reviewed By: SJB
 Approved By:

GRADING AND EROSION CONTROL PLAN

SHEET NUMBER:
C3.0

JSD PROJECT NO: 22-11611

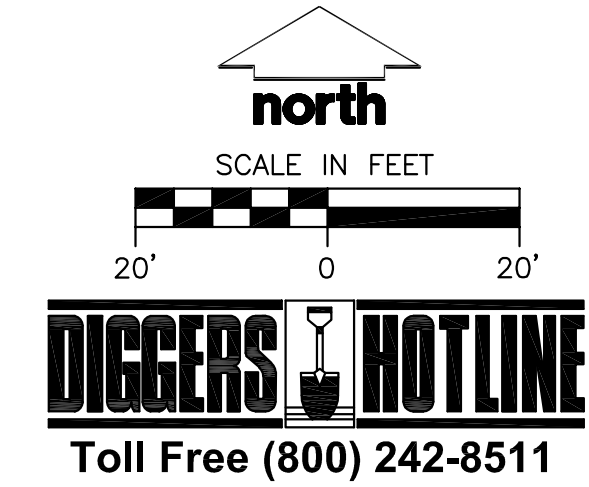
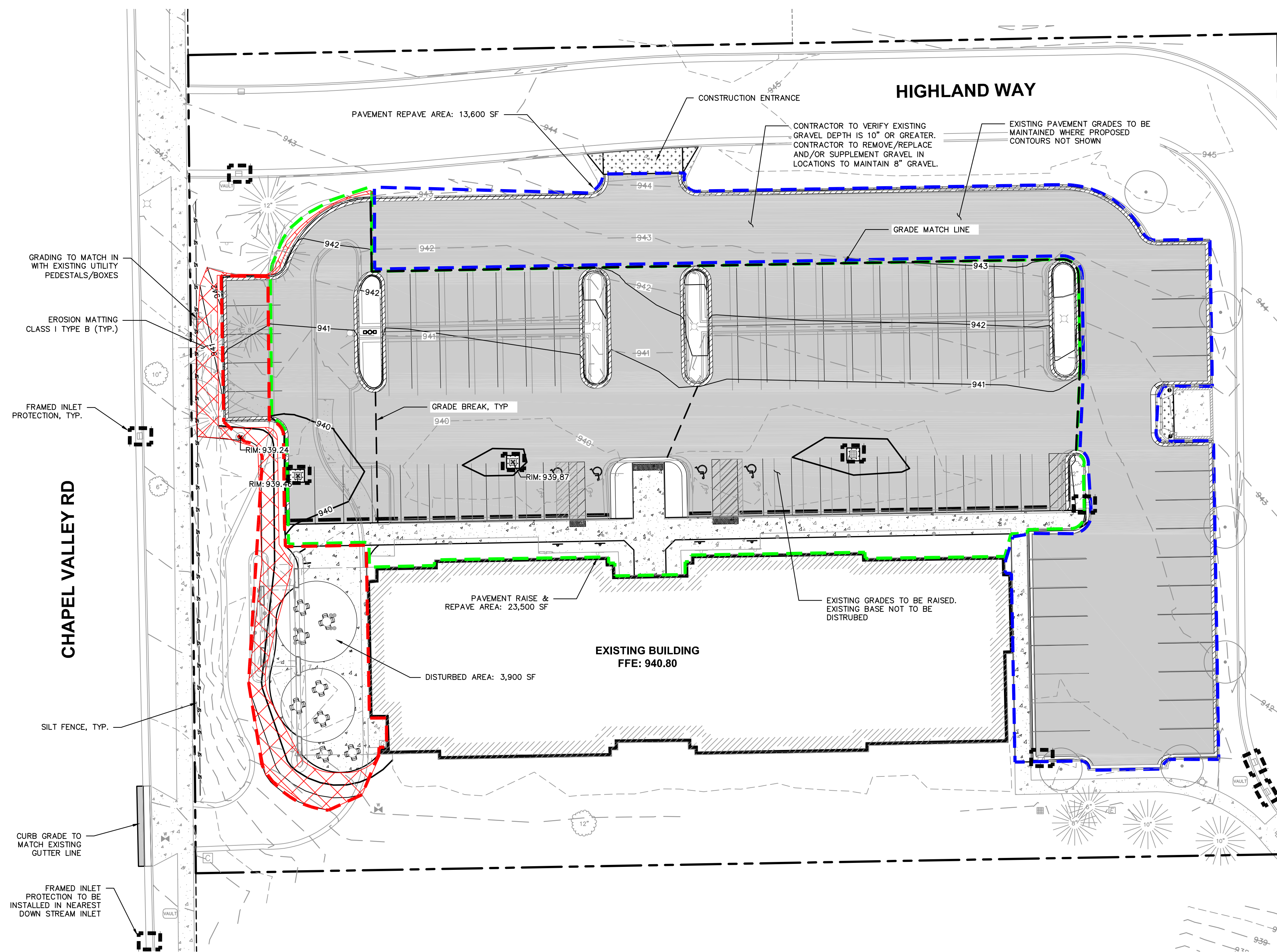

File: I:\2022\2211611\DWG\Civil Sheets\22-11611 Chapel Valley Con Docs.dwg Layout: C3.0 - Grading Plan User: gpones Plotted: Sep 20, 2022 - 4:54 pm Xrefs:

THESE PLANS AND DESIGNS ARE COPYRIGHT PROTECTED AND MAY NOT BE USED IN WHOLE OR IN PART WITHOUT THE WRITTEN CONSENT OF JSD PROFESSIONAL SERVICES, INC.



CREATE THE VISION TELL THE STORY

jsdinc.com

MADISON REGIONAL OFFICE
161 HORIZON DRIVE, SUITE 101
VERONA, WISCONSIN 53593
P. 608.848.5060

CLIENT:
**MMS CHAPEL
VALLEY LLC**

CLIENT ADDRESS:
**1045 HILL STREET
WATERTOWN, WI 53098**

PROJECT:
**SITE IMPROVEMENTS
2970 CHAPEL VALLEY RD
FITCHBURG, WI**

PROJECT LOCATION:
**CITY OF FITCHBURG
DANE COUNTY, WISCONSIN**

PLAN MODIFICATIONS:

#	Date:	Description:
1	06.16.2022	OWNER CHECK SET
2	09.16.2022	OWNER CHECK SET
3	09.20.2022	ARD SUBMITTAL
4		
5		
6		
7		
8		
9		
10		
11		
12		
13		
14		
15		

Designed By: CEJ
Reviewed By: SJB

APPROVED BY:
**DETAILED GRADING
PLAN - EAST**

SHEET NUMBER:

C3.2

JSD PROJECT NO: 22-11611

File: I:\2022\2211611\DWG\Civil Sheets\22-11611 Chapel Valley Con Docs.dwg Layout: C3.2 - Detailed Grading Plan User: clones Plotted: Sep 20, 2022 4:42pm Xrefs:

HIGHLAND WAY

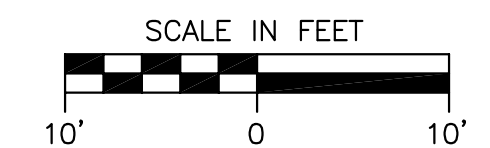
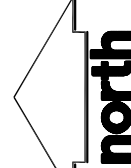
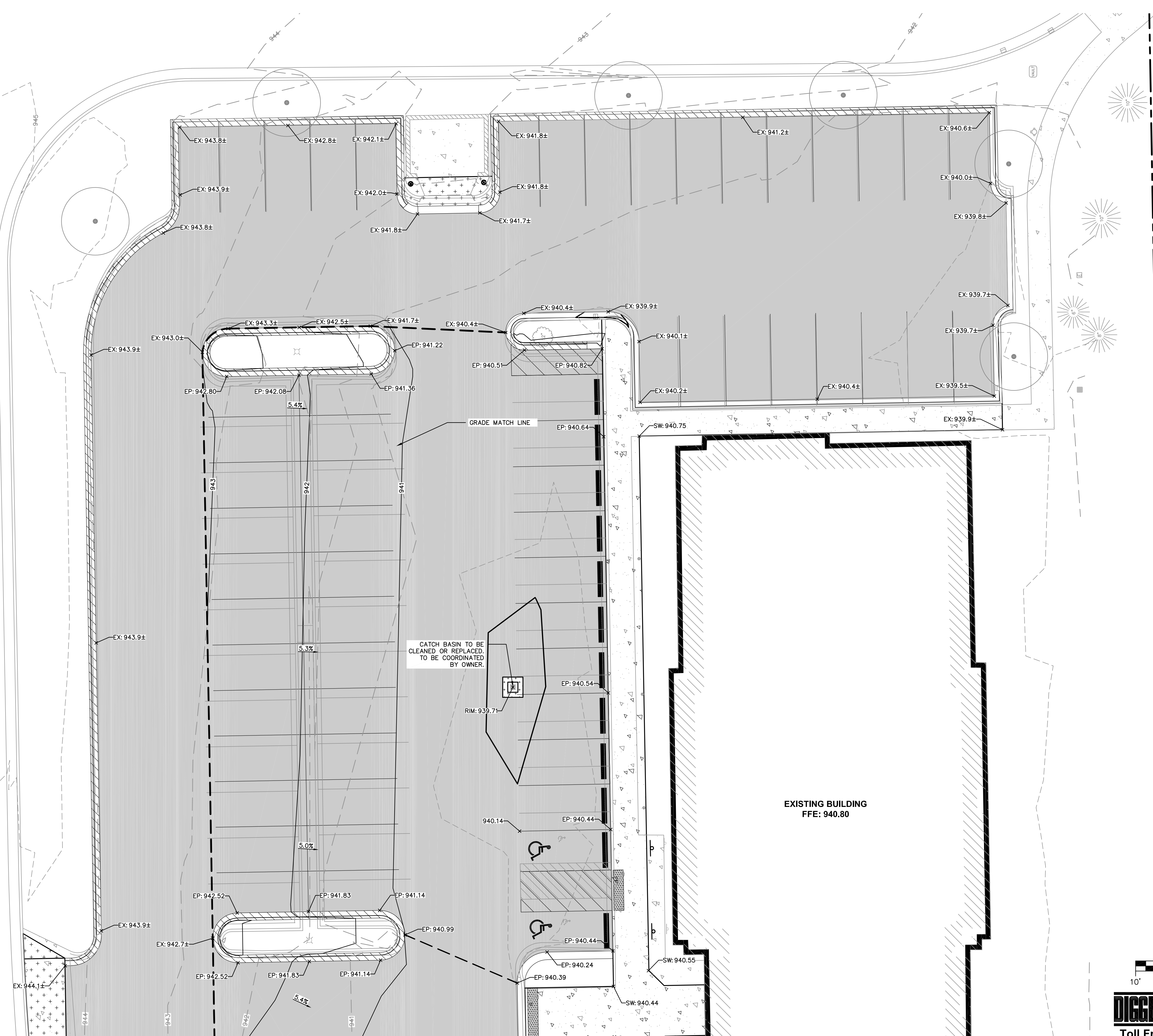

THESE PLANS AND DESIGNS ARE COPYRIGHT PROTECTED AND MAY NOT BE USED IN WHOLE OR IN PART WITHOUT THE WRITTEN CONSENT OF JSD PROFESSIONAL SERVICES, INC.

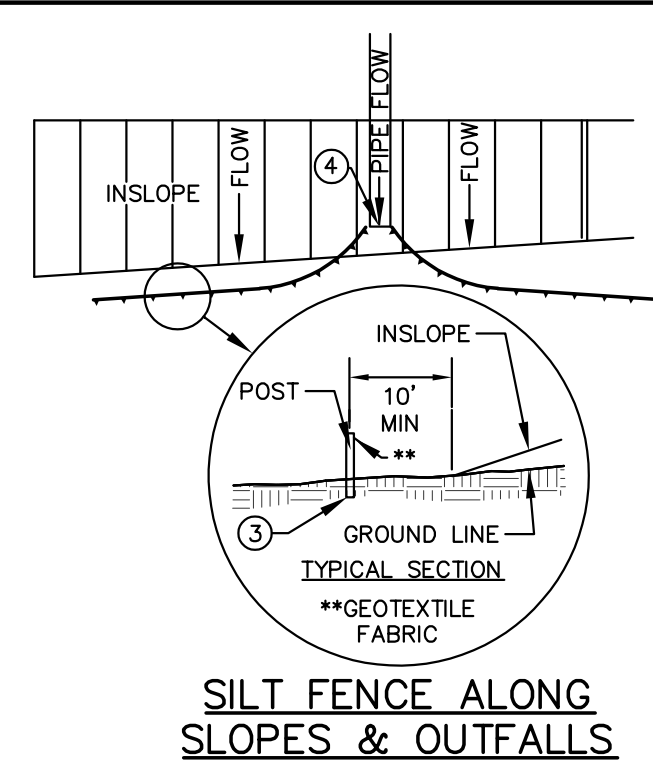

SILT FENCE ALONG SLOPES & OUTFALLS

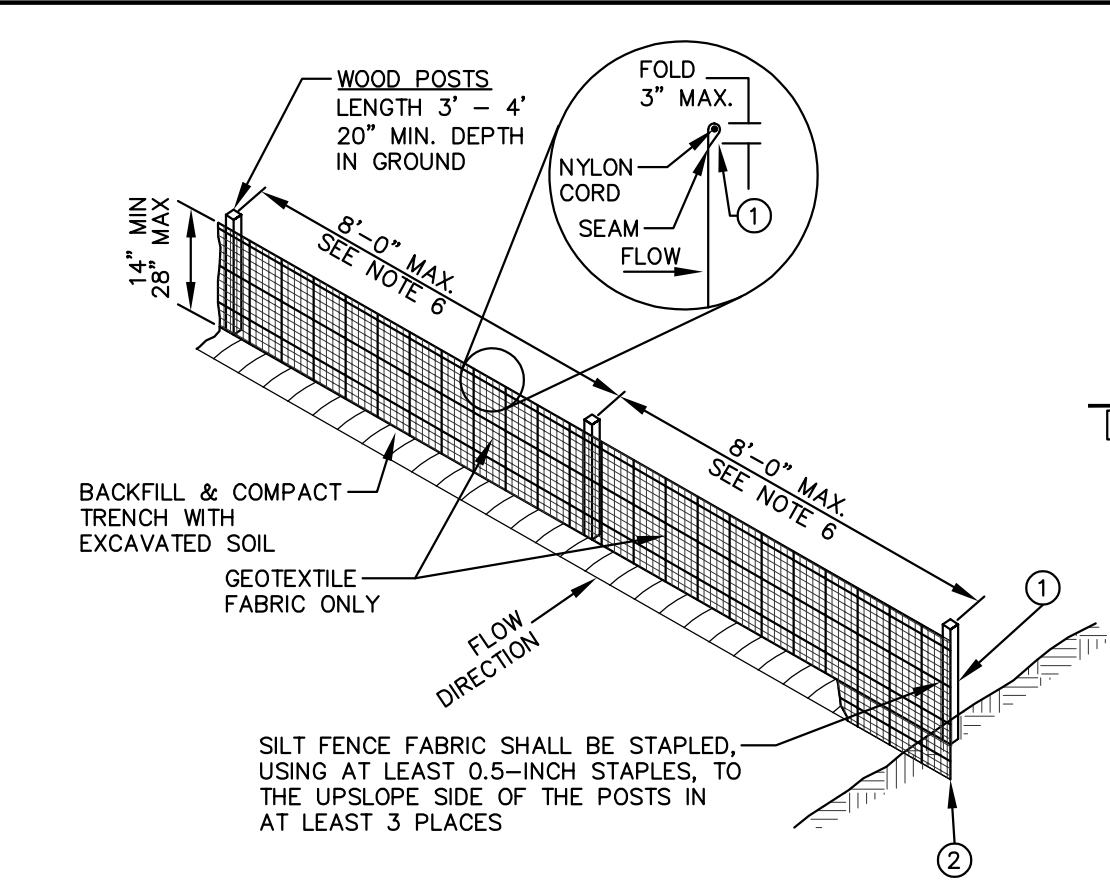

SILT FENCE TIE BACK
(WHEN ADDITIONAL SUPPORT REQUIRED)

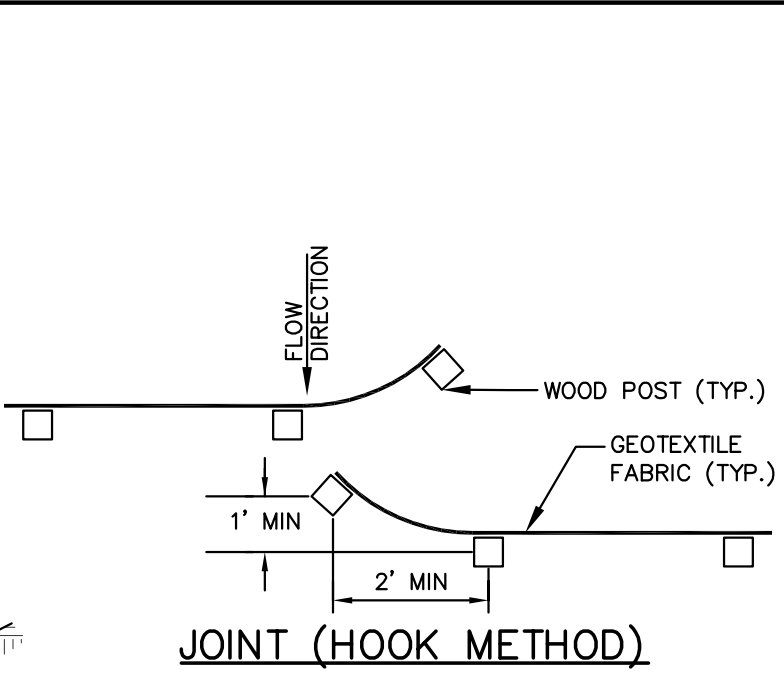

JOINT (HOOK METHOD)

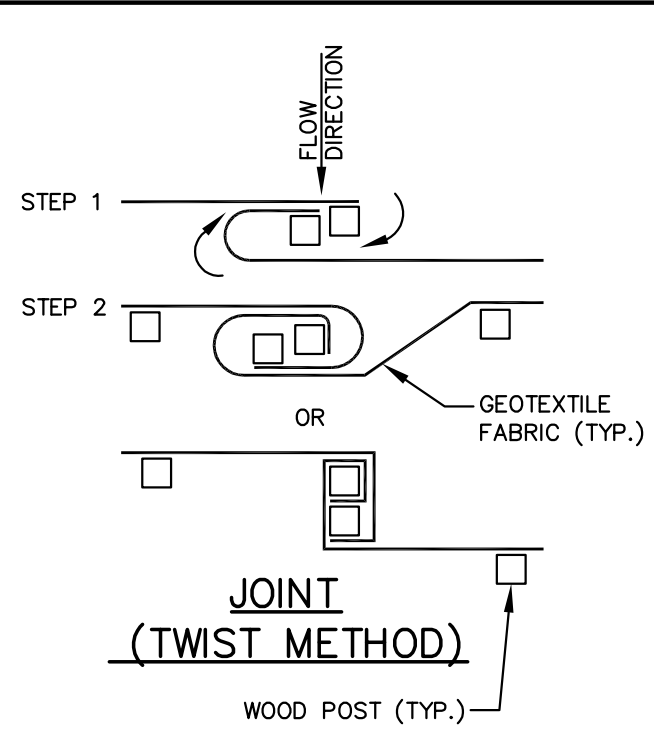

JOINT (TWIST METHOD)

GENERAL NOTES:

- SILT FENCE SHALL BE ANCHORED BY SPREADING AT LEAST 8-INCHES OF FABRIC IN A 4-INCH WIDE AND 6-INCH DEEP TRENCH OR 6-INCH DEEP V-TRENCH ON THE UPSLOPE SIDE OF THE FENCE. TRENCHES SHALL NOT BE EXCAVATED WIDER OR DEEPER THAN NECESSARY FOR PROPER INSTALLATION.
- FOLD MATERIAL TO FIT TRENCH AND BACKFILL AND COMPACT TRENCH WITH EXCAVATED SOIL.
- WOOD POSTS SHALL BE A MINIMUM SIZE OF 1.125-INCHES x 1.125-INCHES OF DRIED OAK OR HICKORY.
- SILT FENCE TO EXTEND ABOVE THE TOP OF PIPE.
- SILT FENCE CONSTRUCTION AND GEOTEXTILE FABRIC SHALL CONFORM TO WDNr TECHNICAL STANDARD 1056.
- POST SPACING SHALL BE SELECTED BASED ON GEOTEXTILE FABRIC (8- FEET FOR WOVEN & 3- FEET FOR NON-WOVEN)

SILT FENCE

N.T.S.

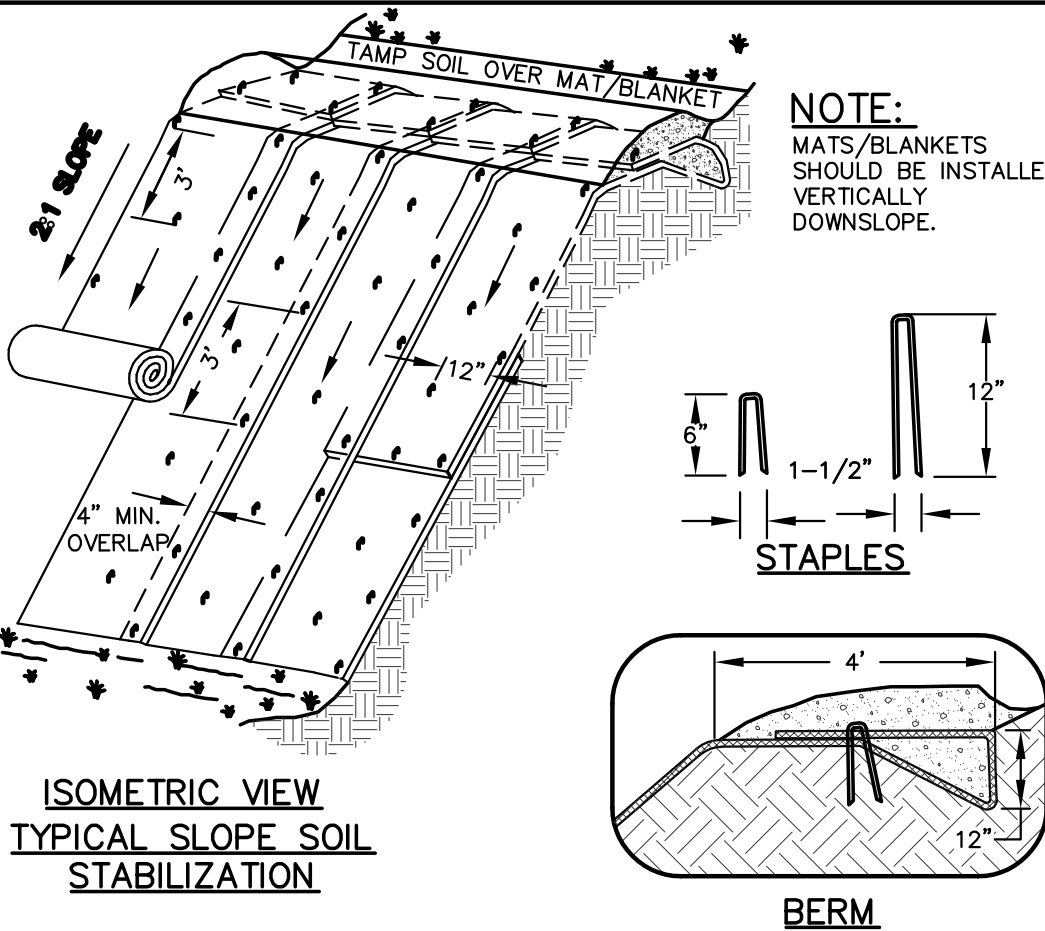

ISOMETRIC VIEW TYPICAL SLOPE SOIL STABILIZATION

GENERAL NOTES:

- EROSION MAT CONSTRUCTION SHALL BE IN ACCORDANCE WITH WISCONSIN DNR TECHNICAL STANDARD 1052 "NON-CHANNEL EROSION MAT".
- ONLY WisDOT EROSION CONTROL PRODUCT ACCEPTABILITY LIST (PAL) APPROVED MATS SHALL BE ALLOWED. REFER TO EROSION CONTROL PLAN FOR EXACT MAT CLASSIFICATION.
- APPLY PERMANENT SEEDING BEFORE PLACING BLANKETS.
- LAY BLANKETS LOOSELY AND STAKE OR STAPLE TO MAINTAIN DIRECT CONTACT WITH THE SOIL. DO NOT STRETCH.
- ONLY WisDOT EROSION CONTROL PRODUCT ACCEPTABILITY LIST (PAL) APPROVED MATS SHALL BE ALLOWED. REFER TO EROSION CONTROL PLAN FOR EXACT MAT CLASSIFICATION.

EROSION MATTING

N.T.S.

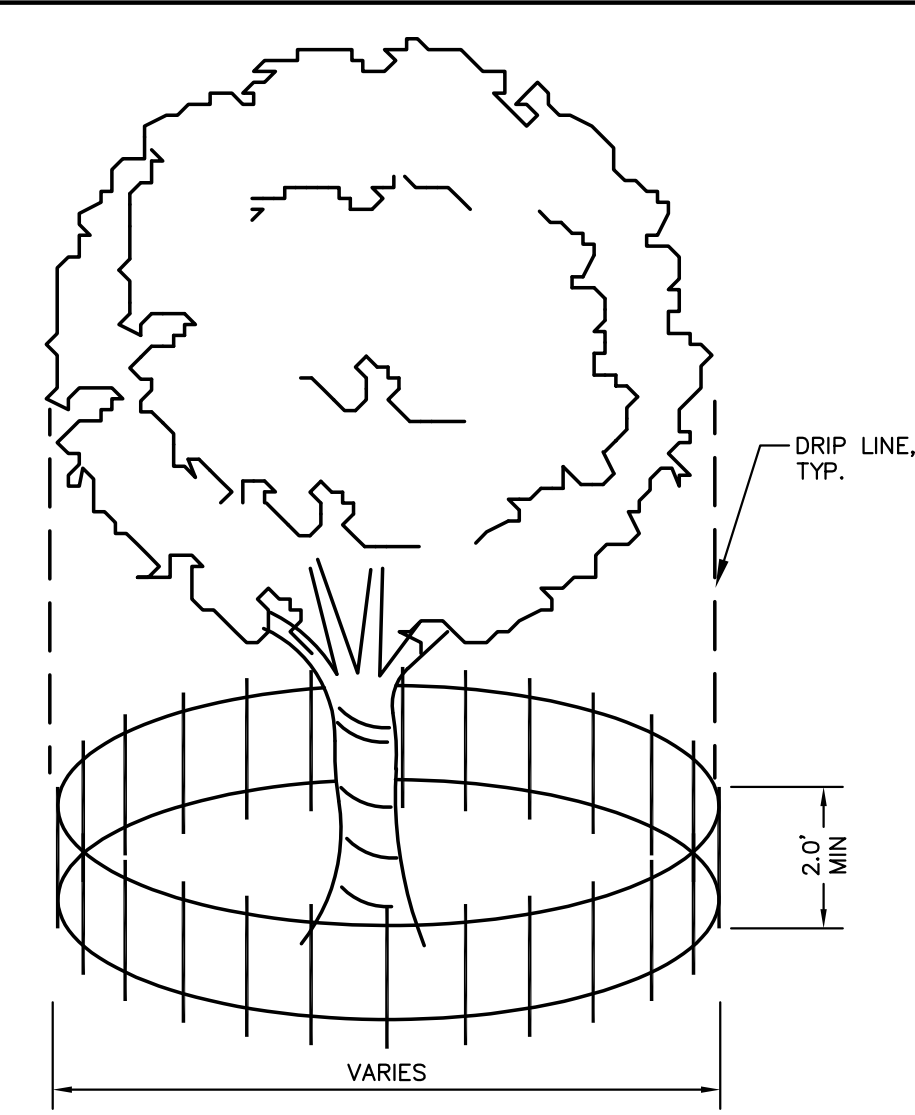

NOTE:

FENCE TO BE INSTALLED TO PROTECT EXISTING TREE(S) DURING CONSTRUCTION. CONTRACTOR TO COORDINATE FENCE LOCATION WITH OWNER PRIOR TO INSTALLATION. SILT FENCE MATERIAL OR OTHER APPROVED BARRIER MATERIAL MAY BE USED.

TREE PROTECTION

N.T.S.

REV. 7-01-2019

FLEXSTORM CATCH-IT FILTERS FOR TEMPORARY INLET PROTECTION
PRODUCT SELECTION AND SPECIFICATION DRAWING

1. IDENTIFY YOUR FRAME STYLE AND SIZE		
STYLE	FRAME STYLE AND SIZE	Frame P/N:
ROUND	Small Round (up to 20.0" dia grates (A) dim)	62SRD
	Med Round (20.1" - 26.0" dia grates (A) up to 25" dia openings (B))	62MRD
	Large Round (26.1" - 32.0" dia grates (A) up to 30" openings (B))	62LRD
	XL Round (32.1" dia - 39" dia grates (A) up to 37" dia openings (B))	62XLRD
RECT/SQUARE	Small Rect / Square (up to 16" (B) x 16" (D) openings or 64" perimeter)	62SSQ
	Med Rect / Square (up to 24" (B) x 24" (D) openings or 96" perimeter)	62MSQ
	Large Rect / Square (up to 36" (B) x 24" (D) openings or 120" perimeter)	62LSQ
	XL Rect / Square (side by side 2 pc set to fit up to 48" (B) x 36" (D) openings)	62XLSQ
COMBO INLETS	Small Rect / Square (ref Rect sizing; shipped with Magnetic Curb Flaps)	62SCB
	Med Rect / Square (ref Rect sizing; shipped with Magnetic Curb Flaps)	62MCB
	Large Rect / Square (ref Rect sizing; shipped with Magnetic Curb Flaps)	62LCB
	XL Rect / Square (ref Rect sizing; shipped with Magnetic Curb Flaps)	62XLCB
NYLOPLAST	12" diameter Nyloplast castings (Stainless Steel Framing standard)	6212NY
	15" diameter Nyloplast castings (Stainless Steel Framing standard)	6215NY
	18" diameter Nyloplast castings (Stainless Steel Framing standard)	6218NY
	24" diameter Nyloplast castings (Stainless Steel Framing standard)	6224NY
	30" diameter Nyloplast castings (Stainless Steel Framing standard)	6230NY

SPECIFICATIONS FOR STANDARD BAGS BY NOMINAL SIZE				
Nominal Bag Size	Solids Storage (CuFt)	Filtered Flow Rate at 50% Max (CFS)		
		FX (Woven)	IL (NonWoven)	
Small	1.6	1.2	0.9	
Medium	2.1	1.7	1.3	
Large	3.8	2.7	1.9	
XL	4.2	3.6	2.6	

2. SELECT YOUR BAG PART NUMBER				
FLEXSTORM FILTER BAGS	(22" depth) STD Bag P/N	(12" depth) Short Bag P/N	Clean Water Flow Rate (GPM/SqFt)	Min A.O.S. (US Sieve)
FX: Standard Woven Bag	FX	FX-S	200	40
IL: IDOT Non-Woven Bag	IL	IL-S	145	70

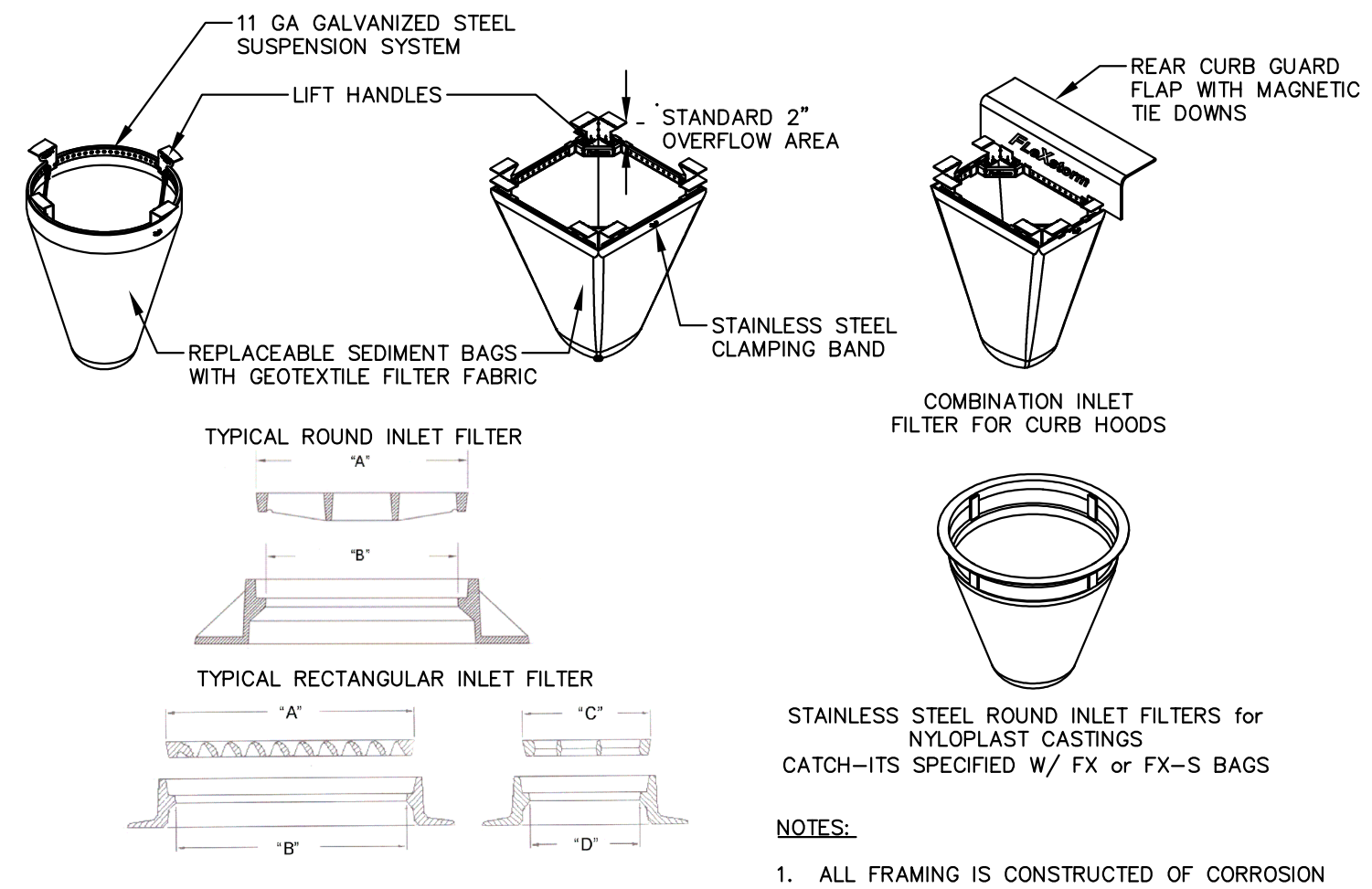

- INSTALLATION:**
- REMOVE GRATE
 - DROP FLEXSTORM INLET FILTER ONTO LOAD BEARING LIP OF CASTING OR CONCRETE STRUCTURE
 - REPLACE GRATE

FRAMED INLET PROTECTION

N.T.S.

ALL PRODUCTS MANUFACTURED BY INLET & PIPE PROTECTION, INC. A DIVISION OF ADS, INC. WWW.INLETFILTERS.COM (866) 287-8655 PH (630) 355-3477 FX INFO@INLETFILTERS.COM

REV. 12-10-2018

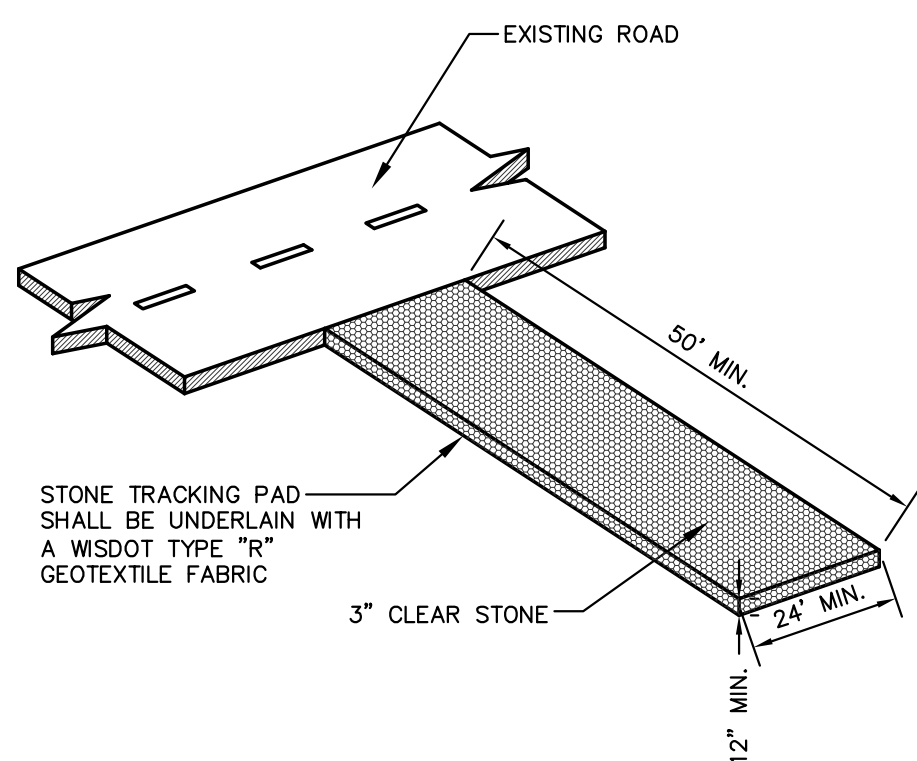

CONSTRUCTION ENTRANCE

N.T.S.

REV. 11-19-2018

REV. 11-26-2018



CREATE THE VISION TELL THE STORY

jsdinc.com

MADISON REGIONAL OFFICE
161 HORIZON DRIVE, SUITE 101
VERONA, WISCONSIN 53593
P. 608.848.5060

CLIENT:
MMS CHAPEL VALLEY LLC

CLIENT ADDRESS:
**1045 HILL STREET
WATERTOWN, WI 53098**

PROJECT:
**SITE IMPROVEMENTS
2970 CHAPEL VALLEY RD
FITCHBURG, WI**

PROJECT LOCATION:
**CITY OF FITCHBURG
DANE COUNTY, WISCONSIN**

PLAN MODIFICATIONS:		
#	Date:	Description:
1	06.16.2022	OWNER CHECK SET
2	09.16.2022	OWNER CHECK SET
3	09.20.2022	ARD SUBMITTAL
4		
5		
6		
7		
8		
9		
10		
11		
12		
13		
14		
15		

Designed By: CEJ
Reviewed By: SJB
Approved By:

DETAILS

SHEET NUMBER:

C4.0

JSD PROJECT NO: 22-11611



File: I:\2022\2211611\DWG\Civil Sheets\22-11611 Chapel Valley Con Docs.dwg Layout: C4.0 - Details User: gpones Plotted: Sep 20, 2022 - 4:43pm Xrefs:

THESE PLANS AND DESIGNS ARE COPYRIGHT PROTECTED AND MAY NOT BE USED IN WHOLE OR IN PART WITHOUT THE WRITTEN CONSENT OF JSD PROFESSIONAL SERVICES, INC.

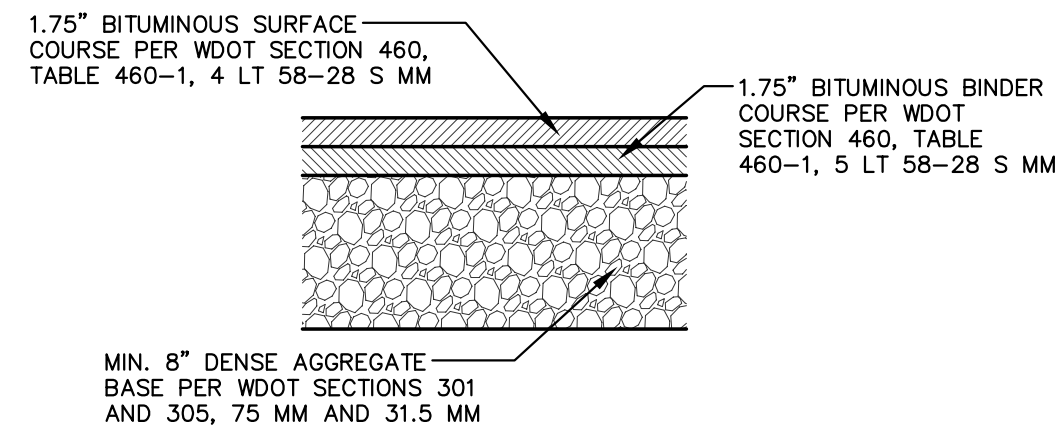

ASPHALT PAVEMENT SECTION

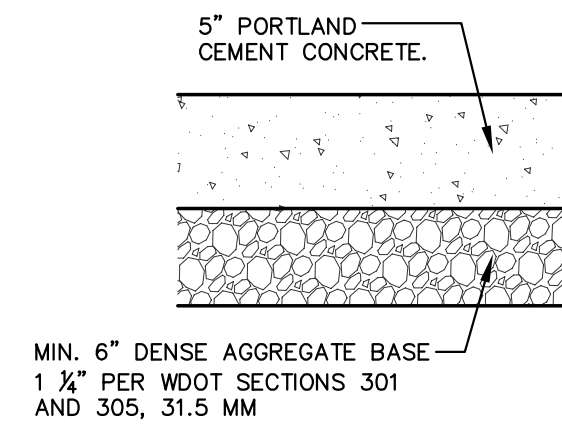

CONCRETE SIDEWALK SECTION

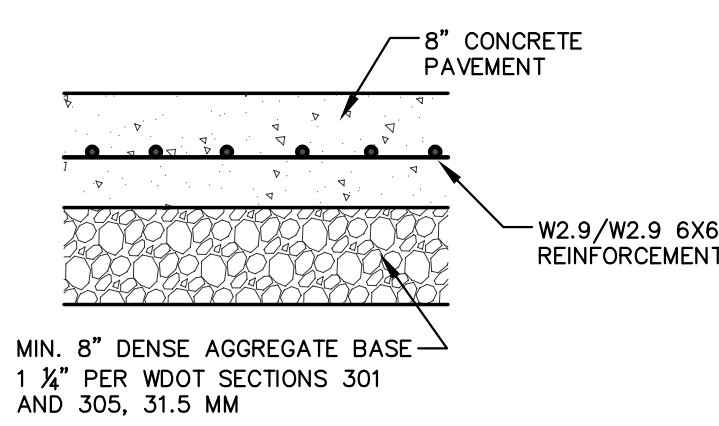

HEAVY DUTY CONCRETE PAVEMENT SECTION

GENERAL NOTES:

1. WSDOT STANDARD SPECIFICATIONS FOR HIGHWAY AND STRUCTURE CONSTRUCTION, INCLUDING SUPPLEMENTAL SPECIFICATIONS, COMPACTION REQUIREMENTS:
 - BITUMINOUS CONCRETE: REFER TO SECTION 460-3.
 - BASE COURSE: REFER TO SECTION 301.3.4.2, STANDARD COMPACTION.
2. CONCRETE EQUIPMENT PADS SHALL HAVE A MINIMUM 6" THICK PORTLAND CEMENTER CONCRETE OVER COMPACTED 6" THICK DENSE GRADED BASE WITH WWF (6x6, W1.4xW1.4) REINFORCEMENT FOR CRACK CONTROL.

PAVEMENT SECTIONS

N.T.S.

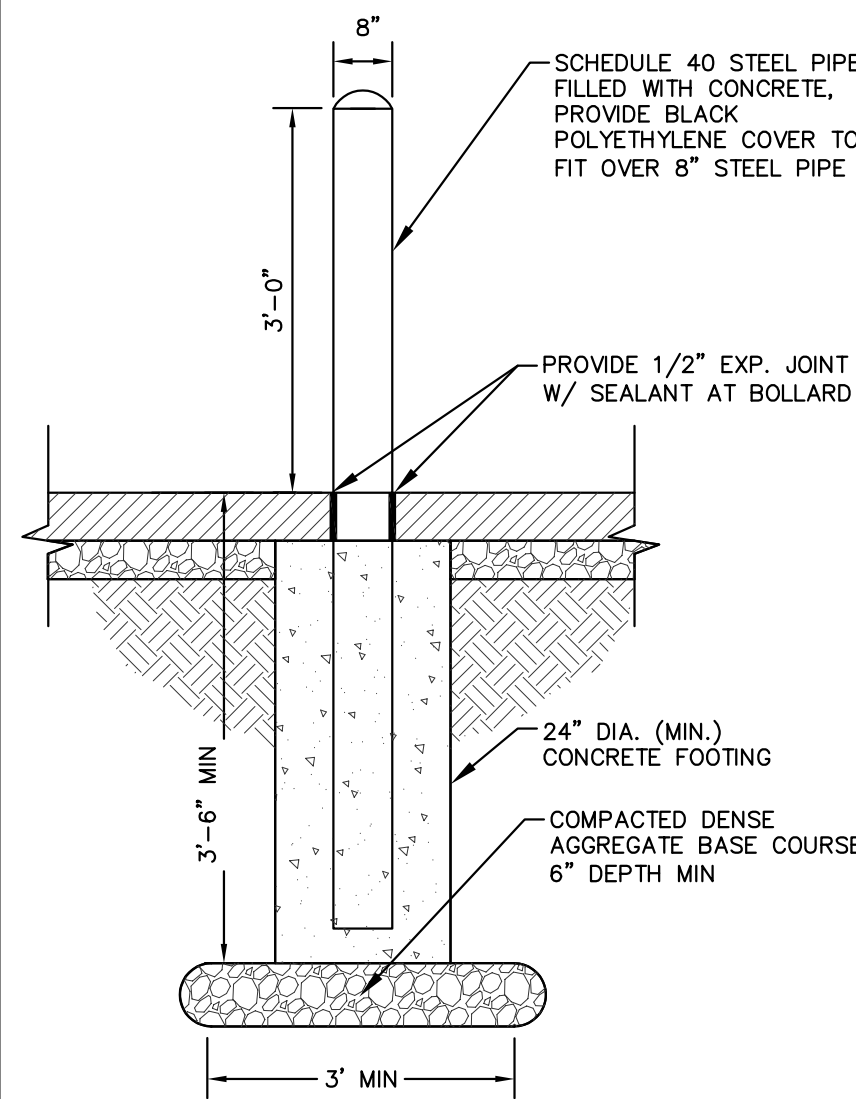

CONCRETE BOLLARD

N.T.S.

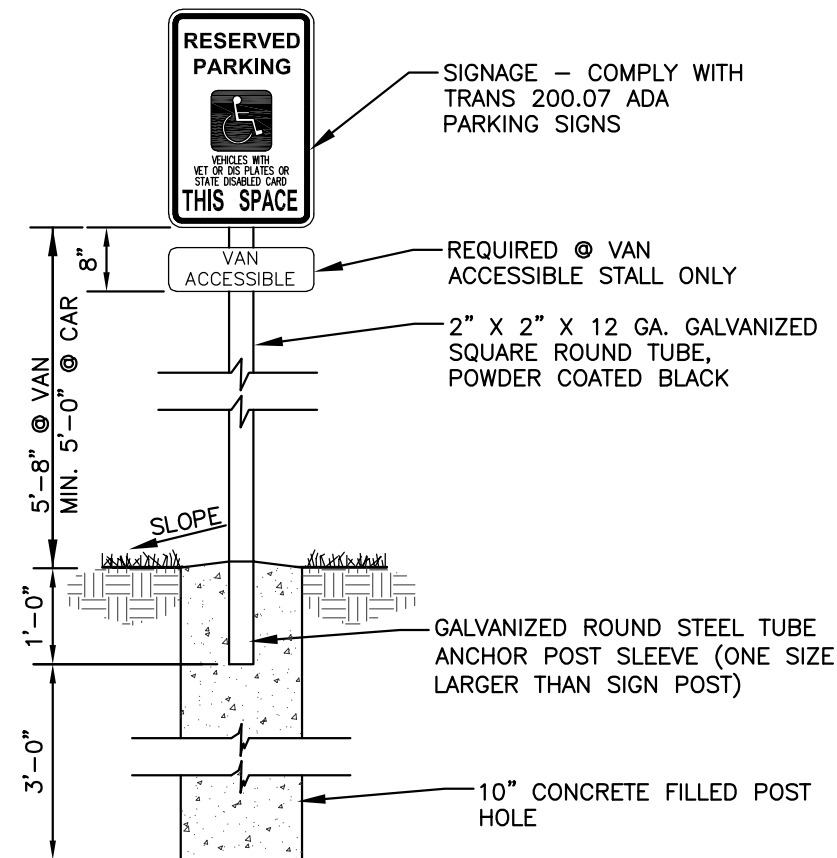

ADA SIGN

N.T.S.

NOTE:
OPTION: DRIVEN POST MAY BE UTILIZED IN LIEU OF CONCRETE BASE. PROVIDE MIN. 3'-0" LONG ANCHOR POST SLEEVE.

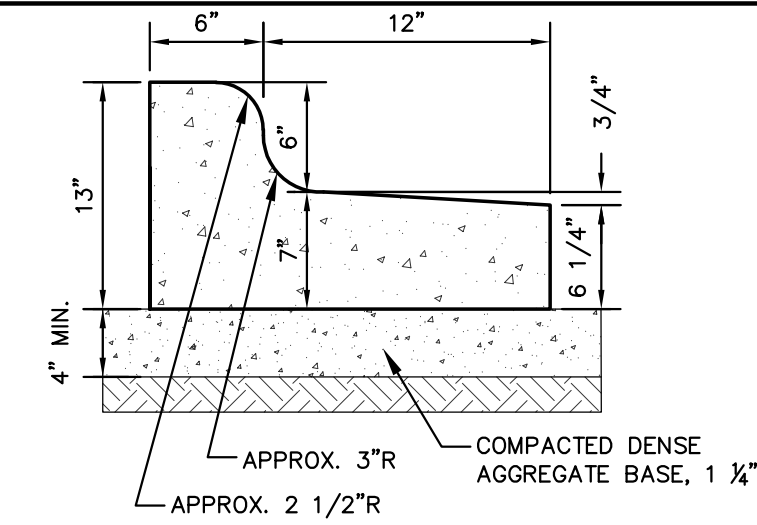

18" REJECT CURB & GUTTER

REV. 12-17-2018

N.T.S.

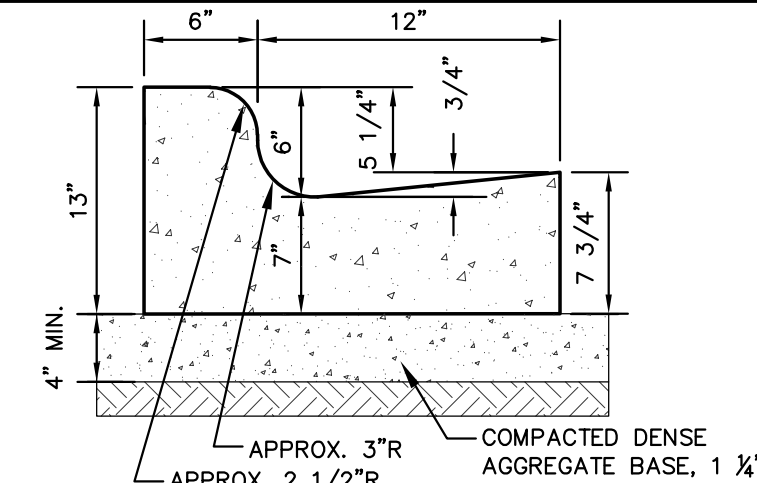

18" STANDARD CURB & GUTTER

REV. 12-17-2018

N.T.S.

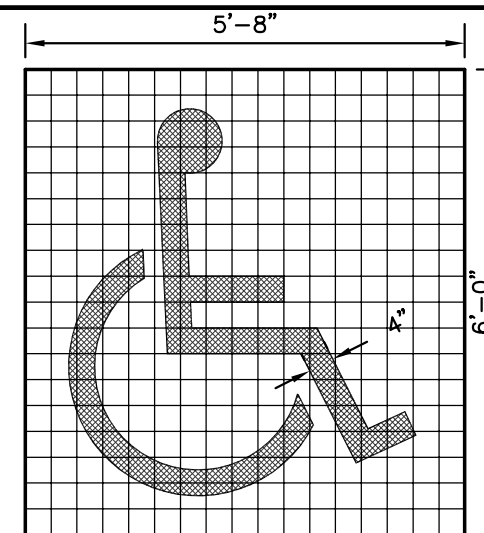

4"x4" GRID FOR LAYOUT PURPOSES ONLY FOR ALL ACCESSIBLE AND VAN ACCESSIBLE SPACES

ADA PARKING STALL MARKING

REV. 11-20-2018

N.T.S.

NOTE:
SYMBOL DETAILS ARE SHOWN FOR INTENT ONLY. CONTRACTOR SHALL VERIFY EXACT REQUIREMENTS PRIOR TO CONSTRUCTION.

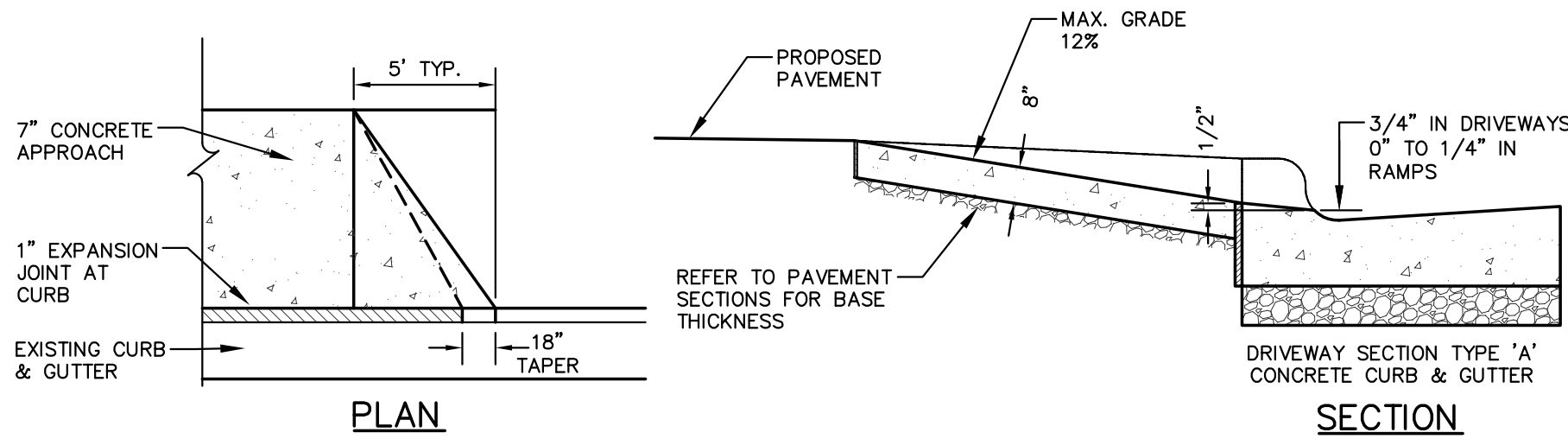

COMMERCIAL ENTRANCE

N.T.S.

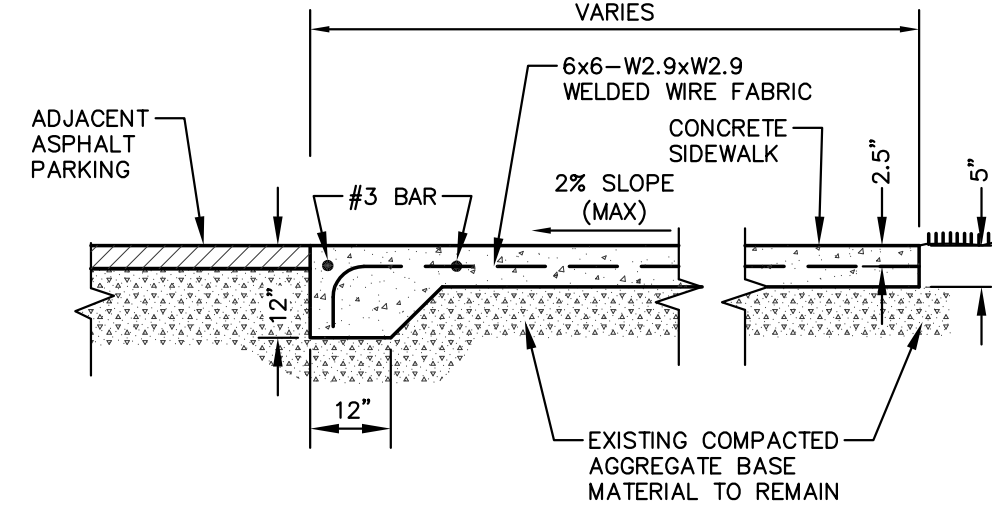

THICKENED EDGE SIDEWALK - FLUSH

N.T.S.

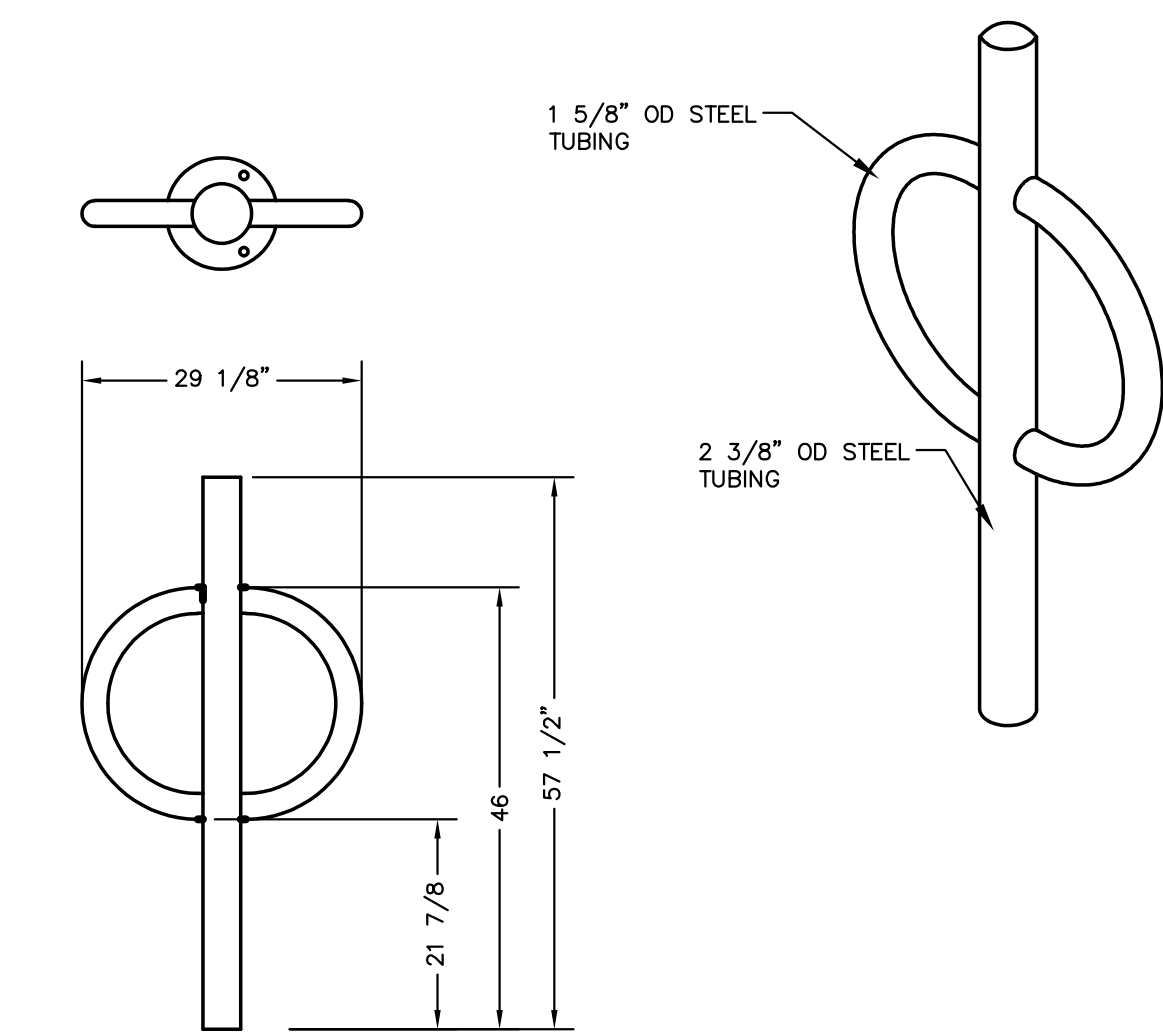

POST AND RING BIKE RACK

N.T.S.

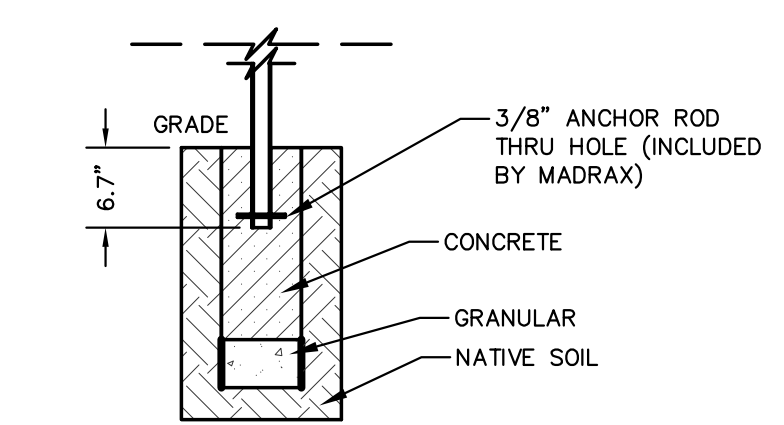

GENERAL NOTES:

1. CONTRACTOR SHALL INSTALL THREE (3) MADRAX, BLACK COLOR, POST AND RING BIKE RACKS PAR-2-G-10 IN LOCATION SPECIFIED ON SITE PLAN.
2. BIKE RACKS SHALL BE WET SET MOUNTED INTO PROPOSED CONCRETE ACCORDING TO MANUFACTURER'S SPECIFICATIONS.



MADRAX DIVISION
GRABER MANUFACTURING, INC.
1080 UNIEK DRIVE
WAUNAKEE, WI 53597
P(800) 448-7931
P(608) 849-1080
F(608) 849-1081
WWW.MADRAX.COM
E-MAIL: SALES@MADRAX.COM

2X 6" X 6" X .25" SQUARE
FLANGE MOUNTING PLATE
WITH 4 # 5/8" MOUNTING HOLES

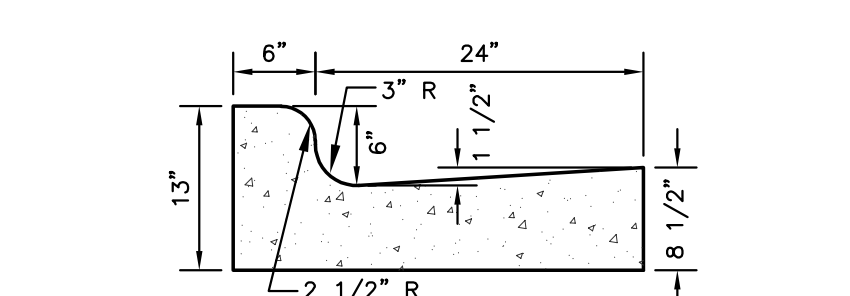

TYPE 'A' CONCRETE CURB & GUTTER

GENERAL NOTES:

1. LATERAL CONTRACTION JOINTS SHALL BE PLACED AT INTERVALS OF NOT MORE THAN 15' NOR LESS THAN 6' IN LENGTH. THE JOINTS SHALL BE A MINIMUM OF 3" IN DEPTH.
2. EXPANSION JOINTS SHALL BE PLACED TRANSVERSELY AT RADIUS POINTS ON CURVES OF RADIUS 200' OR LESS, AND AT ANGLE POINTS, OR AS DIRECTED BY THE ENGINEER. THE EXPANSION JOINT SHALL BE A ONE PIECE ASPHALTIC MATERIAL HAVING THE SAME DIMENSIONS AS CURB & GUTTER AT THAT STATION AND BE 1/2" THICK.
3. IN ALL CASES, CONCRETE CURB & GUTTER SHALL BE PLACED ON THOROUGHLY COMPACTED CRUSHED STONE.

30" STANDARD CURB & GUTTER

REV. 11-20-2018

N.T.S.



CREATE THE VISION TELL THE STORY

jsdinc.com

MADISON REGIONAL OFFICE
161 HORIZON DRIVE, SUITE 101
VERONA, WISCONSIN 53593
P. 608.848.5060

CLIENT:
MMS CHAPEL VALLEY LLC

CLIENT ADDRESS:
**1045 HILL STREET
WATERTOWN, WI 53098**

PROJECT:
**SITE IMPROVEMENTS
2970 CHAPEL VALLEY RD
FITCHBURG, WI**

PROJECT LOCATION:
**CITY OF FITCHBURG
DANE COUNTY, WISCONSIN**

PLAN MODIFICATIONS:

#	Date:	Description:
1	06.16.2022	OWNER CHECK SET
2	09.16.2022	OWNER CHECK SET
3	09.20.2022	ARD SUBMITTAL
4		
5		
6		
7		
8		
9		
10		
11		
12		
13		
14		
15		

Designed By: CEJ
Reviewed By: SJB
Approved By:

SHEET TITLE:

DETAILS

SHEET NUMBER:

C4.1

JSD PROJECT NO: 22-11611



PLAN MODIFICATIONS:

#	Date:	Description:
1	06.16.2022	OWNER CHECK SET
2	09.16.2022	OWNER CHECK SET
3	09.20.2022	ARD SUBMITTAL
4		
5		
6		
7		
8		
9		
10		
11		
12		
13		
14		
15		

Designed By: MRA
Reviewed by: KJY
Approved By: KJY

SHEET TITLE:
LANDSCAPE PLAN

SHEET NUMBER:
L1.0

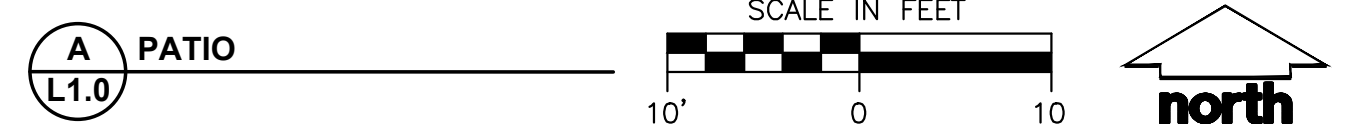
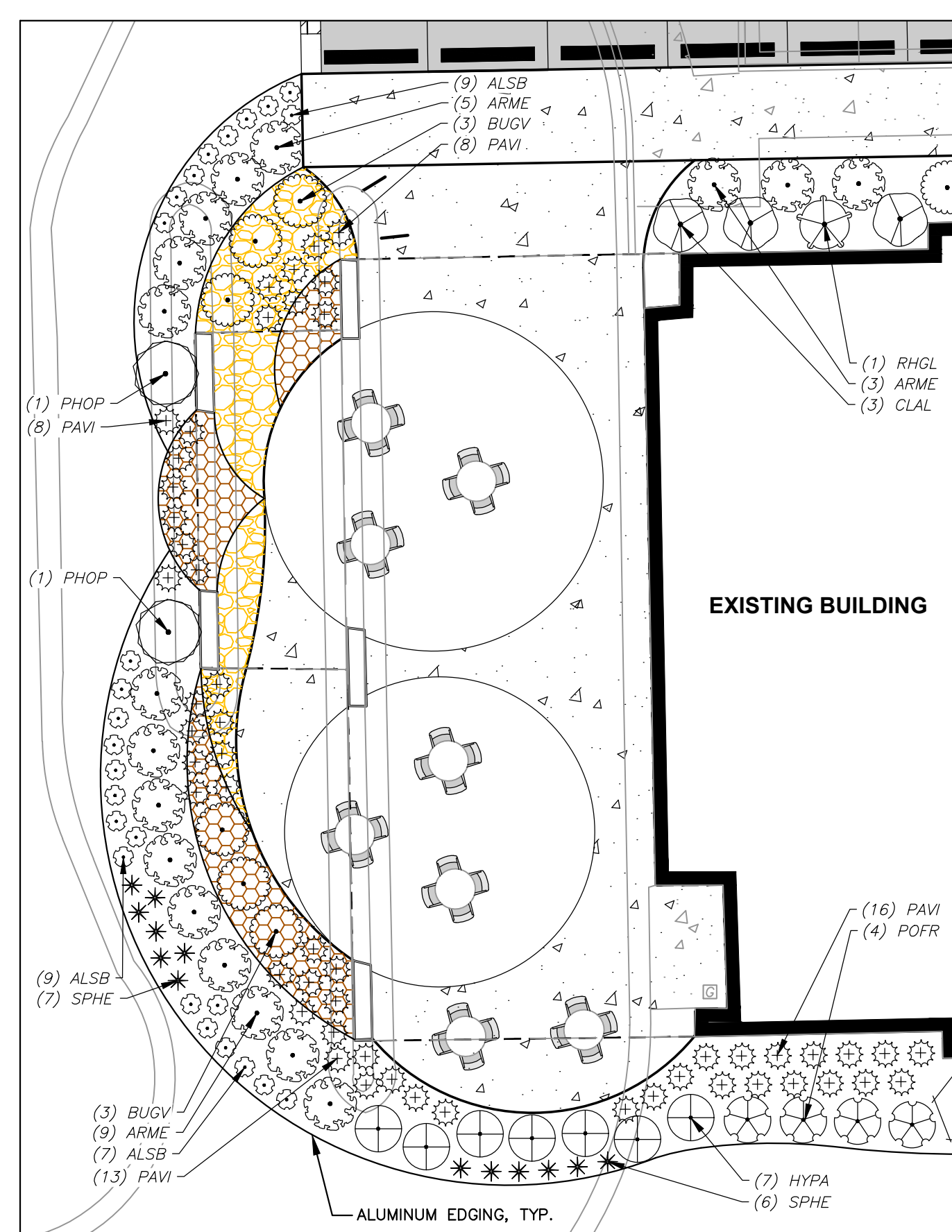
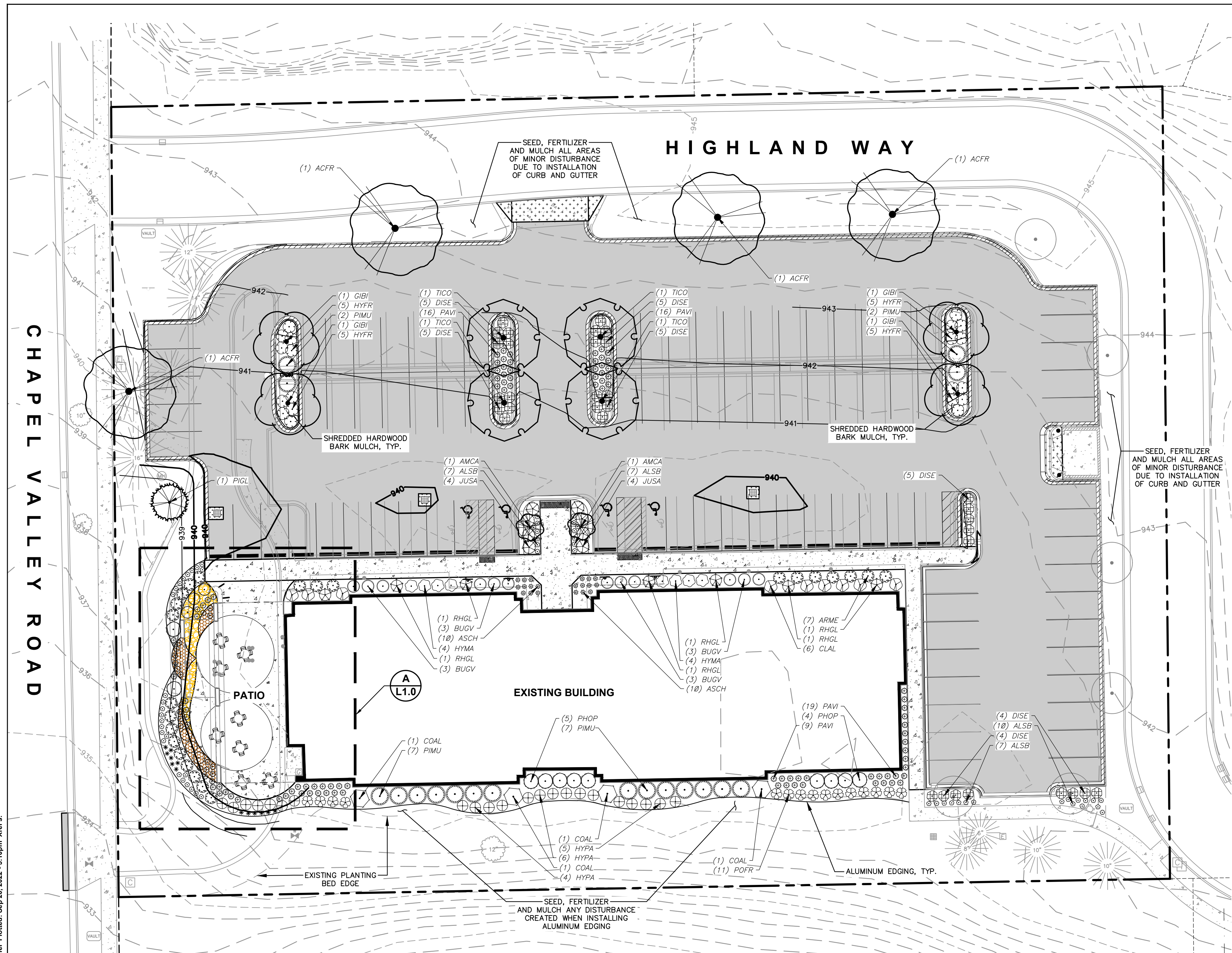

PLANT SCHEDULE		
DECIDUOUS TREES	CODE	BOTANICAL / COMMON NAME
	ACFR	Acer x freemanii 'Celebration' TM Celebration Freeman Maple
	GIBI	Ginkgo biloba 'Autumn Gold' TM Autumn Gold Maidenhair Tree
	TICO	Tilia cordata 'Greenspire' Greenspire Littleleaf Linden
ORNAMENTAL TREES	CODE	BOTANICAL / COMMON NAME
	AMCA	Amelanchier canadensis 'Glenform' TM Rainbow Pillar Canadian Serviceberry
TALL EVERGREEN TREE	CODE	BOTANICAL / COMMON NAME
	PIGL	Picea glauca 'Densata' Black Hills Spruce
DECIDUOUS SHRUBS	CODE	BOTANICAL / COMMON NAME
	ARME	Aronia melanocarpa 'COUNNAM165' TM Low Scape Mount Black Chokeberry
	CLAL	Clethra alnifolia 'Hummingbird' Hummingbird Summersweet
	COAL	Cornus alba 'Bainho' Ivory Halo Dogwood
	DISE	Diervilla sessilifolia 'LPDC Podaras' Cool Splash Dwarf Honeysuckle
	HYMA	Hydrangea macrophylla 'Plihm-1' TM Twist-n-Shout Endless Summer Hydrangea
	HYPA	Hydrangea paniculata 'LVORO' TM Bobo Panicle Hydrangea
	HYFR	Hypericum frondosum 'Sunburst' Sunburst St. John's Wort
	PHOP	Physocarpus opulifolius 'efam' TM Amber Jubilee Ninebark
	POFR	Potentilla fruticosa 'Goldfinger' Goldfinger Bush Cinquefoil
	RHGL	Rhododendron x 'Golden Lights' Golden Lights Northern Lights Azalea
EVERGREEN SHRUBS	CODE	BOTANICAL / COMMON NAME
	BUGV	Buxus x 'Green Velvet' Green Velvet Boxwood
	JUSA	Juniperus sabina 'Mini-Arcadia' Mini Arcadia Juniper
	PIMU	Pinus mugo 'Pumilio' Dwarf Mugo Pine
PERENNIALS & GRASSES	CODE	BOTANICAL / COMMON NAME
	ALSB	Allium x 'Summer Beauty' Summer Beauty Allium
	ASCH	Astilbe chinensis 'Vision in White' Vision in White Chinese Astilbe
	PAVI	Panicum virgatum 'Northwind' Northwind Switch Grass
	SPHE	Sporobolus heterolepis Prairie Dropseed

- GENERAL NOTES**
- REFER TO THE EXISTING CONDITIONS SURVEY FOR EXISTING CONDITIONS NOTES AND LEGEND.
 - ALL WORK IN THE ROW SHALL BE IN ACCORDANCE WITH THE MUNICIPAL STANDARD SPECIFICATIONS FOR PUBLIC WORKS CONSTRUCTION.
 - JSD SHALL BE HELD HARMLESS AND DOES NOT WARRANT ANY DEVIATIONS BY THE OWNER/CONTRACTOR FROM THE APPROVED CONSTRUCTION PLANS THAT MAY RESULT IN DISCIPLINARY ACTIONS BY ANY OR ALL REGULATORY AGENCIES.
 - DRAWING FOR REVIEW - NOT FOR CONSTRUCTION UNLESS OTHERWISE NOTED IN THE TITLE BLOCK.
 - THE LANDSCAPE CONTRACTOR SHALL COORDINATE ALL FINE GRADING AND TOPSOILING WITH GENERAL CONTRACTOR
 - REFER TO "LANDSCAPE DETAILS AND NOTES" SHEET FOR ADDITIONAL DETAILS, NOTES AND SPECIFICATION INFORMATION INCLUDING MATERIALS, GUARANTEE AND EXECUTION RELATED TO LANDSCAPE PLAN
 - CONTRACTOR SHALL REVIEW SITE CONDITIONS FOR UTILITY CONFLICTS, DRAINAGE ISSUES, SUBSURFACE ROCK, AND PLANT PLACEMENT CONFLICTS PRIOR TO PLANT INSTALLATION. REPORT ANY CONDITIONS THAT MAY HAVE ADVERSE IMPACT ON PLANTING OPERATIONS TO LANDSCAPE ARCHITECT
 - DO NOT COMMENCE PLANTING OPERATIONS UNTIL ALL ADJACENT SITE IMPROVEMENTS, IRRIGATION INSTALLATION (IF APPLICABLE), AND FINISH GRADING ARE COMPLETE

LEGEND

	PROPERTY LINE		PROPOSED 1 FOOT CONTOUR
	RIGHT-OF-WAY		PROPOSED 5 FOOT CONTOUR
	BUILDING OUTLINE		EXISTING 1 FOOT CONTOUR
	EDGE OF PAVEMENT		EXISTING 5 FOOT CONTOUR
	STANDARD CURB AND GUTTER		ADA PARKING SIGN
	REJECT CURB AND GUTTER		LIGHT POLE (REFER TO PHOTOMETRIC PLAN)
	ASPHALT PAVEMENT		
	CONCRETE PAVEMENT		
	HEAVY DUTY CONCRETE PAVEMENT		
	ALUMINUM EDGING		
	MERRIMAC DECORATIVE STONE MULCH		
	GRANITE DECORATIVE STONE MULCH		

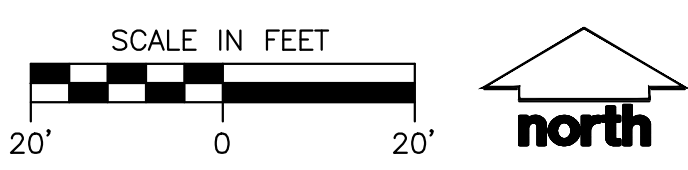

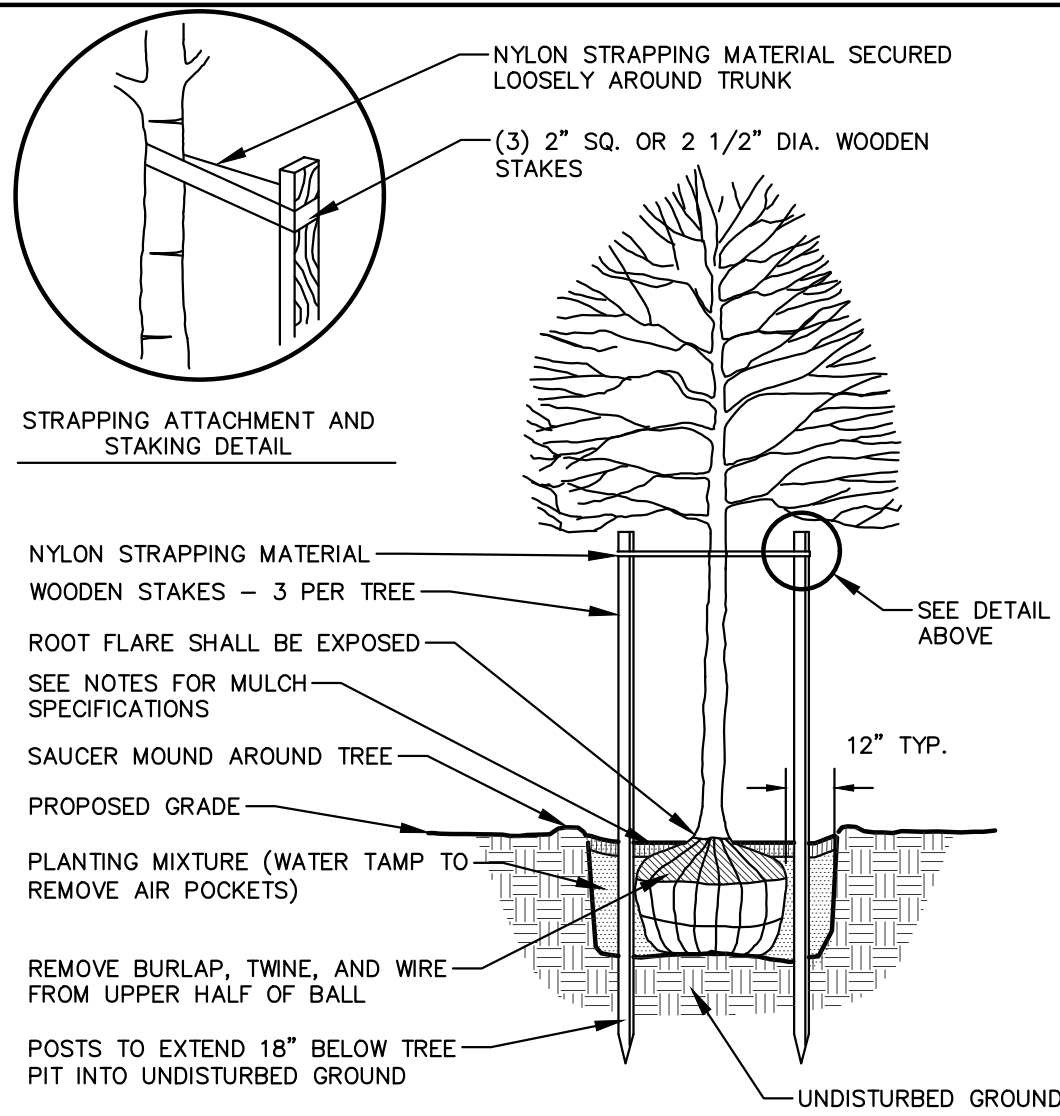

MOUND TOPSOIL 12" ABOVE CURB WITH TOPSOIL PLANT MIX OR AMENDED NATIVE SOILS

PARKING ISLAND TO BE DUG FREE OF AGGREGATE TO A MINIMUM DEPTH OF 24" AND PREPARED FOR PLANTINGS AFTER INSTALLATION OF CURB AND GUTTER

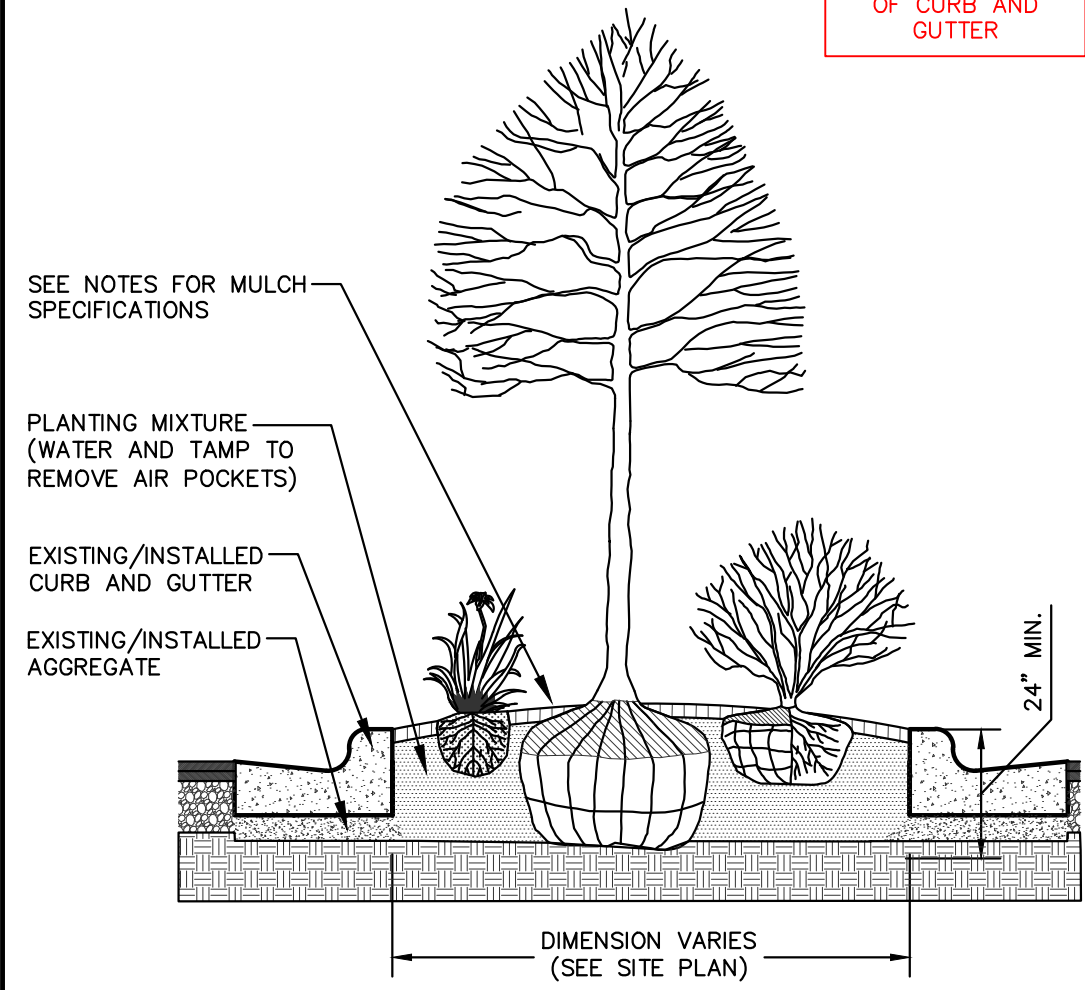

PARKING ISLAND LANDSCAPE DETAIL

DECIDUOUS TREE PLANTING DETAIL

NOTE:
1. DIG HOLE NO DEEPER THAN BASE OF ROOT BALL TO FLARE. ROOT BALL TO BE SET ON UNDISTURBED SOIL UNLESS COMPACTED AGGREGATE STONE REMAINS FROM SITE EXCAVATOR. REMOVE REMAINING AGGREGATE STONE UNTIL SOIL LAYER IS REACHED.
2. REMOVE NYLON STRAPPING WITHIN 9-18 MONTHS FOLLOWING INSTALLATION

N.T.S.

REV. 01-04-2019

REV. 01-03-2019

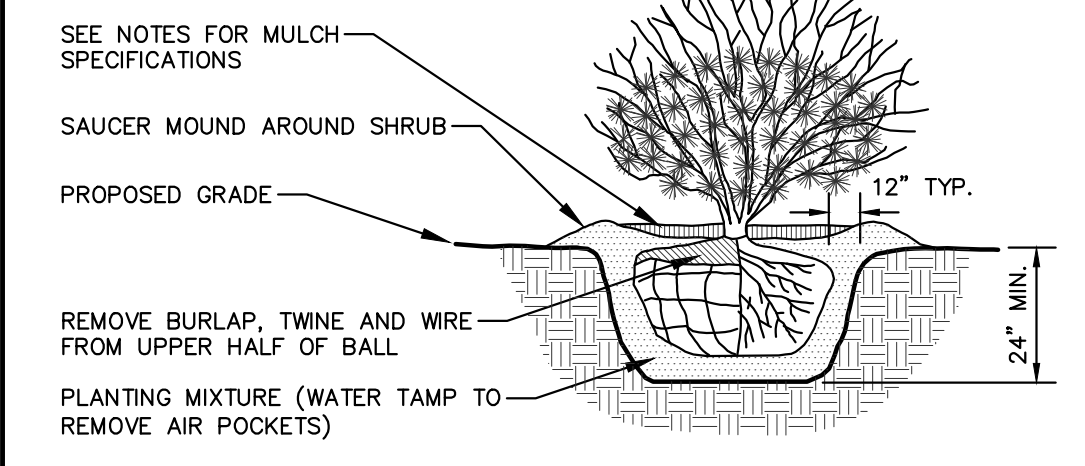
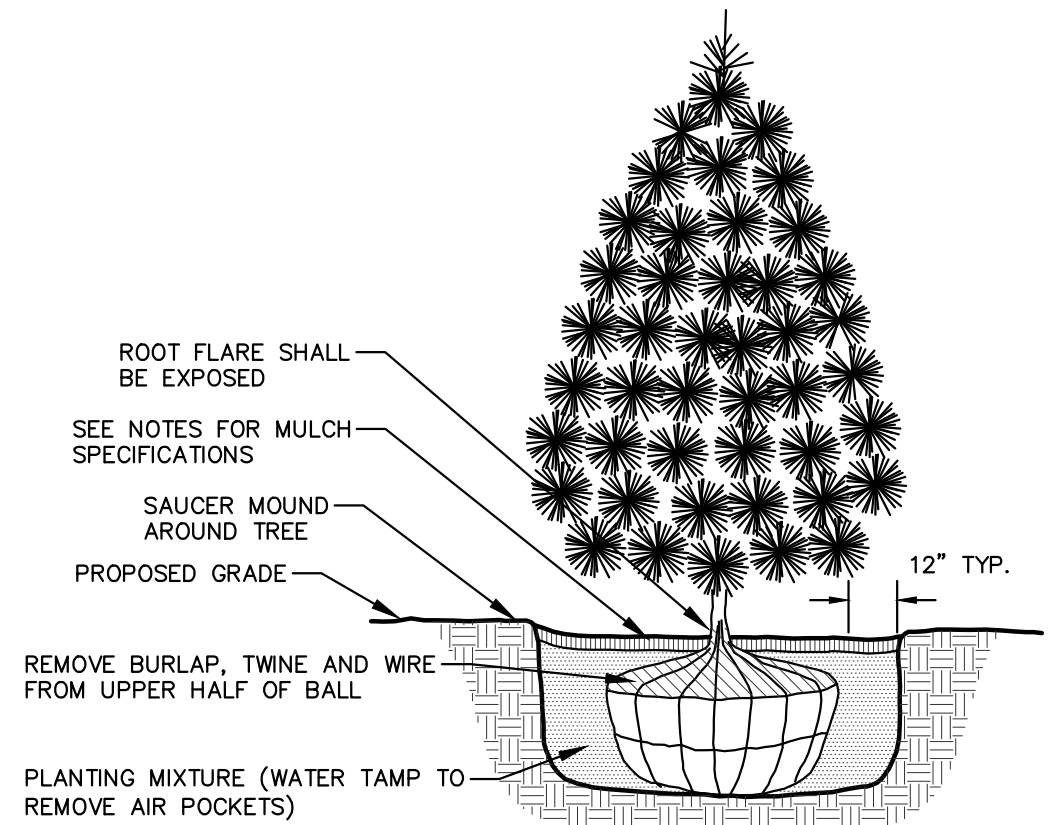

SHRUB PLANTING DETAIL

N.T.S.

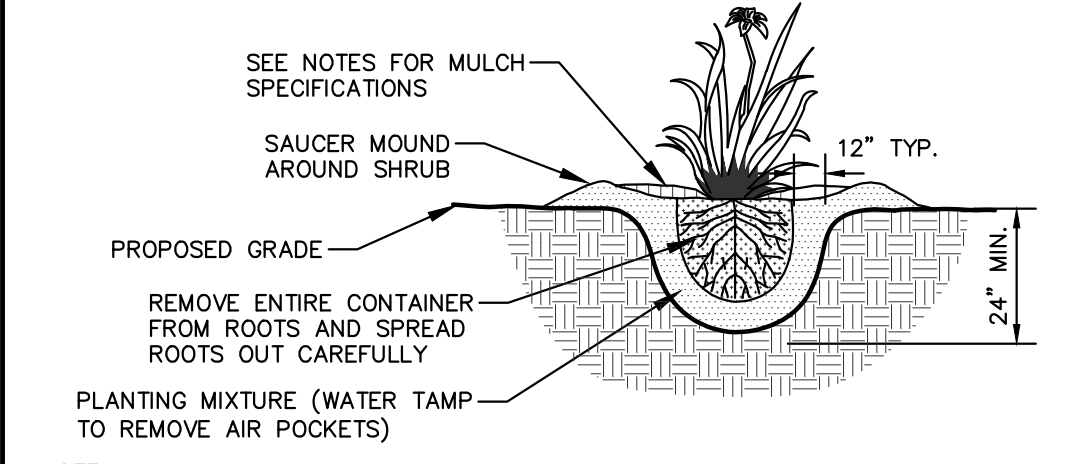

PERENNIAL/ORNAMENTAL GRASS PLANTING DETAIL

N.T.S.

NOTE:
1. DIG HOLE NO DEEPER THAN BASE OF ROOT BALL TO FLARE. ROOT BALL TO BE SET ON UNDISTURBED SOIL UNLESS COMPACTED AGGREGATE STONE REMAINS FROM SITE EXCAVATOR. REMOVE REMAINING AGGREGATE STONE UNTIL SOIL LAYER IS REACHED

EVERGREEN TREE PLANTING DETAIL

N.T.S.

REV. 01-03-2019

REV. 01-03-2019

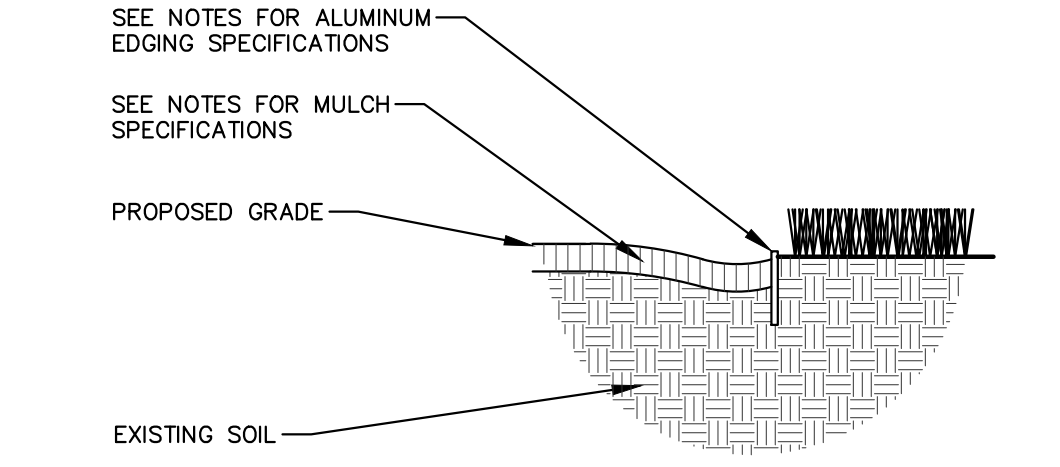

ALUMINUM LANDSCAPE EDGING DETAIL

N.T.S.

REV. 01-03-2019

PLANT SCHEDULE

DECIDUOUS TREES	CODE	BOTANICAL / COMMON NAME	CONT	SIZE	QTY
	ACFR	<i>Acer x freemanii</i> 'Cezlam' TM Celebration Freeman Maple	B & B	2" Cal	4
	GIBI	<i>Ginkgo biloba</i> 'Autumn Gold' TM Autumn Gold Maidenhair Tree	B & B	2" Cal	4
	TICO	<i>Tilia cordata</i> 'Greenspire' Greenspire Littleleaf Linden	B & B	2" Cal	4
ORNAMENTAL TREES	CODE	BOTANICAL / COMMON NAME	CONT	SIZE	QTY
	AMCA	<i>Amelanchier canadensis</i> 'Glenform' TM Rainbow Pillar Canadian Serviceberry	B & B	1.5" Cal. (Single Stem)	2
TALL EVERGREEN TREE	CODE	BOTANICAL / COMMON NAME	CONT	SIZE	QTY
	PIGL	<i>Picea glauca</i> 'Densata' Black Hills Spruce	B & B	5 ft tall min.	1
DECIDUOUS SHRUBS	CODE	BOTANICAL / COMMON NAME	CONT	SIZE	QTY
	ARME	<i>Aronia melanocarpa</i> 'UCONNAM165' TM Low Space Mound Black Chokeberry	#3	Min. 12"-24"	24
	CLAL	<i>Clethra alnifolia</i> 'Hummingbird' Hummingbird Summersweet	#5	Min. 24"-36"	9
	COAL	<i>Cornus alba</i> 'Bainala' Ivory Halo Dogwood	#5	Min. 24"-36"	4
	DISE	<i>Diervilla sessilifolia</i> 'LPDC Podaras' Cool Splash Dwarf Honeysuckle	#3	Min. 12"-24"	33
	HYMA	<i>Hydrangea macrophylla</i> 'PIIHM-1' TM Twist-n-Shout Endless Summer Hydrangea	#5	Min. 24"-36"	8
	HYPAN	<i>Hydrangea paniculata</i> 'VIVBO' TM Bobo Panicle Hydrangea	#3	Min. 12"-24"	22
	HYFR	<i>Hypericum frondosum</i> 'Sunburst' Sunburst St. John's Wort	#3	Min. 12"-24"	20
	PHOP	<i>Physocarpus opulifolius</i> 'Jefam' TM Amber Jubilee Ninebark	#5	Min. 24"-36"	11
	POFR	<i>Potentilla fruticosa</i> 'Goldfinger' Goldfinger Bush Cinquefoil	#3	Min. 12"-24"	15
	RHGL	<i>Rhododendron</i> x 'Golden Lights' Golden Lights Northern Lights Azalea	#5	Min. 24"-36"	7
EVERGREEN SHRUBS	CODE	BOTANICAL / COMMON NAME	CONT	SIZE	QTY
	BUGV	<i>Buxus</i> x 'Green Velvet' Green Velvet Boxwood	#5	Min. 24"-36"	18
	JUSA	<i>Juniperus sabina</i> 'Mini-Arcadia' Mini Arcadia Juniper	#3	Min. 12" Wide	8
	PIMU	<i>Pinus mugo</i> 'Pumilio' Dwarf Mugo Pine	#5	Min. 24" tall	18
PERENNIALS & GRASSES	CODE	BOTANICAL / COMMON NAME	CONT	SIZE	QTY
	ALSB	<i>Allium</i> x 'Summer Beauty' Summer Beauty Allium	#1	Min. 8"-18"	56
	ASCH	<i>Astilbe chinensis</i> 'Vision in White' Vision in White Chinese Astilbe	#1	Min. 8"-18"	20
	PAVI	<i>Panicum virgatum</i> 'Northwind' Northwind Switch Grass	#1	Min 8"-18"	113
	SPHE	<i>Sporobolus heterolepis</i> Prairie Dropseed	#1	Min 8"-18"	13

GENERAL NOTES

- GENERAL: ALL WORK IN THE R-O-W AND PUBLIC EASEMENTS SHALL BE IN ACCORDANCE WITH LOCAL MUNICIPAL REQUIREMENTS. JSD SHALL BE HELD HARMLESS AND DOES NOT WARRANT ANY DEVIATIONS BY THE OWNER/CONTRACTOR FROM THE APPROVED CONSTRUCTION PLANS THAT MAY RESULT IN DISCIPLINARY ACTIONS BY ANY OR ALL REGULATORY AGENCIES. LOCATE ALL UTILITIES PRIOR TO CONSTRUCTION. THE CONTRACTOR IS RESPONSIBLE FOR REPAIRING ANY DAMAGE DONE TO UTILITIES. CONTRACTOR SHALL CALL 1-800-242-8511 FOR UTILITY LOCATIONS AT LEAST THREE DAYS PRIOR TO DIGGING. HAND DIG AND INSTALL ALL PLANTS THAT ARE NEAR EXISTING UTILITIES. PROTECT PREVIOUSLY INSTALLED WORK OF OTHER TRADES. CONTRACTOR IS RESPONSIBLE FOR STAKING THE PLANT MATERIALS FOR REVIEW BY OWNER PRIOR TO DIGGING AND PLACEMENT AND SHALL COORDINATE ALL FINE GRADING AND RESTORATION WITH THE GRADING CONTRACTOR.
- DELIVERY AND HANDLING: DO NOT DELIVER MORE PLANT MATERIALS THAN CAN BE PLANTED IN ONE DAY, UNLESS ADEQUATE AND SECURE STORAGE IS PROVIDED AND APPROVED BY OWNER'S REPRESENTATIVE. AT ALL TIMES PROTECT ALL PLANT MATERIALS FROM WIND AND DIRECT SUN. DELIVER PLANTS WITH LEGIBLE IDENTIFICATION LABELS. PROTECT PLANTS DURING DELIVERY AND DO NOT PRUNE PRIOR TO DELIVERY. ALL TREES AND SHRUBS SHALL BE PLANTED ON THE DAY OF DELIVERY; IF THIS IS NOT POSSIBLE, PROTECT THE PLANT MATERIALS NOT PLANTED BY STORING THEM IN A SHADED, SECURE AREA, PROTECTING THE ROOT MASS WITH WET SOIL, MULCH, HAY OR OTHER SUITABLE MEDIUM. CONTRACTOR TO KEEP ALL PLANT MATERIALS ADEQUATELY WATERED TO PREVENT ROOT DESICCATION. DO NOT REMOVE CONTAINER GROWN STOCK FROM CONTAINERS BEFORE TIME OF PLANTING. DO NOT PICK UP CONTAINER OR BALLED PLANTS BY STEM OR ROOTS. ALL PLANTS SHALL BE LIFTED AND HANDLED FROM THE BOTTOM OF THE CONTAINER OR BALL. PERFORM ACTUAL PLANTING ONLY IN WEATHER AND SOIL CONDITIONS ARE SUITABLE IN ACCORDANCE WITH LOCALLY ACCEPTED BEST HORTICULTURAL PRACTICES.
- MATERIALS - PLANTS: ALL PLANTS SHALL CONFORM TO THE LATEST VERSION OF THE AMERICAN STANDARD FOR NURSERY STOCK ANSI Z60.1. PLANTS SHALL BE TRUE TO SPECIES AND VARIETY SPECIFIED AND NURSERY GROWN IN ACCORDANCE WITH GOOD HORTICULTURAL PRACTICES UNDER CLIMATIC CONDITIONS SIMILAR TO THOSE IN THE LOCALITY OF THE PROJECT FOR AT LEAST 2 YEARS. PLANTS SHALL BE FRESHLY DUG (DURING THE MOST RECENT FAVORABLE HARVEST SEASON). PLANTS SHALL BE SO TRAINED IN DEVELOPMENT AND APPEARANCE AS TO BE UNQUESTIONABLY SUPERIOR IN FORM, COMPACTNESS, AND SYMMETRY. PLANTS SHALL BE SOUND, HEALTHY, VIGOROUS, WELL-BRANCHED AND DENSELY FOLIATED WHEN IN LEAF, AND FREE OF DISEASE AND INSECTS (ADULT EGGS, PUPAE OR LARVAE). THEY SHALL HAVE HEALTHY, WELL-DEVELOPED ROOT SYSTEMS AND SHALL BE FREE FROM PHYSICAL DAMAGE OR OTHER CONDITIONS THAT WOULD PREVENT THRIVING GROWTH OR PREMATURE MORTALITY. PLANTS SHALL BE OF THE HIGHEST QUALITY, POSSESS TYPICAL GROWTH HABITS AND FORM FOR THEIR SPECIES AND BE FREE OF INJURY. PARKWAY TREES AND PARKING LOT TREES SHALL HAVE A MINIMUM BRANCHING HEIGHT OF SIX (6) FEET ABOVE THE GROUND TO ALLOW ADEQUATE VISUAL AND PHYSICAL CLEARANCE.
- PRUNING: THE CONTRACTOR SHALL PRUNE ALL TREES AND REPAIR ANY INJURIES THAT OCCURRED DURING THE PLANTING PROCESS. DOUBLE LEADERS, DEAD BRANCHES, AND LIMBS DAMAGED OR BROKEN DURING THE PLANTING PROCESS, SHALL BE PRUNED. THIS SHALL BE THE ONLY PRUNING ALLOWED AT PLANTING. PRUNING SHALL CONFORM TO THE LATEST VERSION OF THE AMERICAN STANDARD FOR TREE CARE OPERATIONS, ANSI A300. PRUNE TREES IN ACCORDANCE WITH NAA GUIDELINES. DO NOT CUT TOP OF TREE TO STANDARD HORTICULTURAL PRACTICES. ON CUTS OVER 3/4" IN DIAMETER AND BRUISES OR SCARS ON BARK, TRACE THE INJURED CAMBIUM LAYER BACK TO LIVING TISSUE AND REMOVE. SMOOTH AND SHAPE WOUNDS SO AS NOT TO RETAIN WATER. TREAT THE AREA WITH AN APPROVED INCONSPICUOUS LATEX BASED ANTISEPTIC TREE PAINT, IF PRUNING OCCURS "IN SEASON". DO NOT PRUNE ANY OAK TREES DURING THE MONTHS FROM APRIL TO OCTOBER.
- CLEANUP: THE WORK AREA SHALL BE KEPT SAFE AND NEAT AT ALL TIMES. DISPOSED OF EXCESS SOIL. REMOVE ALL CUTTINGS AND WASTE MATERIALS. SOIL AND BRANCHES, BIND AND WRAP THESE MATERIALS, ANY REJECTED PLANTS, AND ANY OTHER DEBRIS RESULTING FROM ALL PLANTING TASKS AND PROMPTLY CLEAN UP AND REMOVE FROM THE PROJECT SITE. UNDER NO CIRCUMSTANCES SHALL THE ACCUMULATION OF SOIL, BRANCHES OR OTHER DEBRIS BE ALLOWED UPON A PUBLIC PROPERTY IN SUCH A MANNER AS TO RESULT IN A PUBLIC SAFETY HAZARD OR DAMAGE. LIKEWISE, UNDER NO CIRCUMSTANCES SHALL ANY DEBRIS OR INCIDENTAL MATERIALS BE ALLOWED UPON ADJACENT PRIVATE PROPERTY.
- ANY SUBSTITUTIONS IN PLANT TYPE, LOCATION, OR SIZE SHALL BE APPROVED BY LANDSCAPE ARCHITECT PRIOR TO INSTALLATION.
- CONTRACTOR TO VERIFY PLANT MATERIAL QUANTITIES AND SQUARE FOOTAGES. QUANTITIES SHOWN ON PLAN TAKE PRECEDENCE OVER THOSE ON SCHEDULE.

LANDSCAPE MATERIAL NOTES

- MATERIALS - PLANTING MIXTURE: ALL HOLES EXCAVATED FOR TREES, SHRUBS, PERENNIALS AND ORNAMENTAL GRASSES SHALL BE BACKFILLED WITH TWO (2) PARTS TOPSOIL, ONE (1) PART SAND AND ONE (1) PART COMPOST. SOIL MIXTURE SHALL BE WELL BLENDED PRIOR TO INSTALLATION.
- MATERIALS - TOPSOIL: TOPSOIL TO BE CLEAN, FRIABLE LOAM FROM A LOCAL SOURCE, FREE FROM STONES OR DEBRIS OVER 3/4" IN DIAMETER, AND FREE FROM TOXINS OR OTHER DELETERIOUS MATERIALS. TOPSOIL SHALL HAVE A pH VALUE BETWEEN 6 AND 7. TOPSOIL AND PLANTING SOIL SHALL BE TESTED TO ENSURE CONFORMANCE WITH THESE SPECIFICATIONS AND SHALL BE AMENDED TO MEET THESE SPECIFICATIONS. PROVIDE TEST RESULTS TO OWNER'S REPRESENTATIVE PRIOR TO PLACEMENT. DO NOT PLACE FROZEN OR MUDDY TOPSOIL. APPLY SOIL AMENDMENTS TO ALL LANDSCAPE AREAS PER SOIL TEST.
- MATERIALS - SHREDDED HARDWOOD BARK MULCH: ALL PLANTING AREAS LABELED ON PLAN SHALL RECEIVE CERTIFIED WEED FREE SHREDDED HARDWOOD BARK MULCH INSTALLED TO A MINIMUM AND CONSISTENT DEPTH OF 3-INCHES. SHREDDED HARDWOOD BARK MULCH SIZE & COLOR TO BE APPROVED BY OWNER'S REPRESENTATIVE PRIOR TO INSTALLATION. FERTILIZER SHALL BE IN ACCORDANCE WITH APPLICABLE LOCAL, COUNTY AND STATE REQUIREMENTS. SHREDDED HARDWOOD BARK MULCH AREAS SHALL NOT RECEIVE WOVEN WEED BARRIER FABRIC.
- MATERIALS - MERRIMAC STONE MULCH: ALL PLANTING AREAS LABELED ON PLAN SHALL RECEIVE DECORATIVE STONE MULCH SPREAD TO A MINIMUM AND CONSISTENT DEPTH OF 3-INCHES. 1-1/2" "MERRIMAC" STONE PROVIDED BY MIDWEST DECORATIVE STONE & LANDSCAPE SUPPLY TO BE USED. (WWW.MIDWESTDECORATIVESTONE.COM). FERTILIZER SHALL BE IN ACCORDANCE WITH APPLICABLE LOCAL, COUNTY AND STATE REQUIREMENTS. STONE MULCH AREAS SHALL RECEIVE WOVEN WEED BARRIER FABRIC. NO PLASTIC/IMPERVIOUS BARRIERS WILL BE PERMITTED. EXAMPLE: BLACK VISQUEEN.
- MATERIALS - GRANITE STONE MULCH: ALL PLANTING AREAS LABELED ON PLAN SHALL RECEIVE DECORATIVE STONE MULCH SPREAD TO A MINIMUM AND CONSISTENT DEPTH OF 3-INCHES. 1-1/2" "GRANITE MIST" STONE PROVIDED BY MIDWEST DECORATIVE STONE & LANDSCAPE SUPPLY TO BE USED (WWW.MIDWESTDECORATIVESTONE.COM). FERTILIZER SHALL BE IN ACCORDANCE WITH APPLICABLE LOCAL, COUNTY AND STATE REQUIREMENTS. STONE MULCH AREAS SHALL RECEIVE WOVEN WEED BARRIER FABRIC. NO PLASTIC/IMPERVIOUS BARRIERS WILL BE PERMITTED. EXAMPLE: BLACK VISQUEEN.
- MATERIALS - TREE & SHRUB RINGS: ALL TREES AND/OR SHRUBS PLANTED IN SEEDED LAWN AREAS TO BE INSTALLED WITH A MINIMUM 4" DIAMETER SHREDDED HARDWOOD BARK MULCH TREE RING SPREAD TO A CONSISTENT DEPTH OF 3-INCHES. ALL TREE RINGS SHOULD BE INSTALLED WITH 5" DEPTH SHOVEL CUT EDGE, ANGLED 45 DEGREES INTO SOIL AT A 5" DIAMETER ABOUT THE CENTER OF THE TREE PLANTING. A PRE-EMERGENT GRANULAR HERBICIDE WEED-PREVENTER SHOULD BE MIXED WITH MULCH USED TO INSTALL TREE RING AS WELL AS TOPICALLY APPLIED TO COMPLETED INSTALLATION OF TREE RING.
- MATERIALS - ALUMINUM EDGING: EDGING SHALL BE 1/8" X 4", ALUMINUM EDGING, MILL FINISH. OWNER'S REPRESENTATIVE SHALL APPROVE PRODUCT SPECIFICATION PROVIDED BY LANDSCAPE CONTRACTOR.

SEEDING NOTES

- MATERIALS - TURFGRASS SEED: DISTURBED LAWN AREAS LABELED ON PLAN AS SUCH, SHALL RECEIVE 6" OF TOPSOIL AND EARTH CARPETS "MADISON PARKS" GRASS SEED, OR EQUIVALENT AS APPROVED BY THE OWNER'S REPRESENTATIVE, INSTALLED PER MANUFACTURER'S RECOMMENDATIONS. IN ADDITION TO TURFGRASS SEED, ANNUAL RYE SHALL BE APPLIED TO ALL DISTURBED AREAS AT A RATE OF 1 1/2 LBS PER 1000 SQUARE FEET. FERTILIZE AND MULCH PER MANUFACTURER'S RECOMMENDATIONS. MULCH SHALL BE CERTIFIED NOXIOUS WEED SEED-FREE

IRRIGATION (SEE SPECS):

BASE BID - DRIP IRRIGATION PROVIDED IN ALL PLANT BED AREAS SURROUNDING BUILDING
ALTERNATE BID - POP-UP IRRIGATION FOR ALL PERIMETER PLANTING BEDS AND TURFGRASS AREAS

CONTRACTOR AND OWNER RESPONSIBILITY NOTES

- GUARANTEE: THE CONTRACTOR SHALL GUARANTEE ALL PLANTS THROUGH ONE (1) YEAR AFTER ACCEPTANCE BY THE OWNER'S REPRESENTATIVE. PLANTS SHALL BE ALIVE AND IN HEALTHY AND FLOURISHING CONDITION AT THE END OF THE GUARANTEE PERIOD. THE CONTRACTOR SHALL REPLACE (AT NO COST TO OWNER) ANY PLANTS THAT ARE DEAD OR NOT IN A VIGOROUS THRIVING CONDITION. REPLACEMENT PLANTS SHALL BE OF THE SAME KIND AND SIZE AS ORIGINALLY SPECIFIED UNLESS OTHERWISE DIRECTED BY OWNER'S REPRESENTATIVE. RESTORE BEDS AS NECESSARY FOLLOWING PLANT REPLACEMENT, INCLUDING BUT NOT LIMITED TO BEDDING, EDGING, MULCH, ETC. REPLACE PLANTS DAMAGED AT TIME OF PLANTING. REPAIR AREAS DISTURBED IN ANY WAY DURING PLANT REPLACEMENT AT NO COST TO OWNER. CONTRACTOR SHALL PROVIDE A ONE (1)-YEAR STRAIGHTENING GUARANTEE FOR ALL TREES.
- CONTRACTOR IS RESPONSIBLE FOR STAKING THE PLANT MATERIALS FOR REVIEW BY OWNER'S REPRESENTATIVE PRIOR TO DIGGING AND PLACEMENT AND SHALL COORDINATE ALL FINE GRADING AND RESTORATION WITH THE GRADING CONTRACTOR.
- MAINTENANCE: (CONTRACTOR) FOR ALL PLANTINGS, SEEDED AND/OR SODDED LAWN AREAS: THE CONTRACTOR SHALL MAINTAIN ALL PLANTINGS AND LAWN AREAS FOR A MINIMUM TIME PERIOD OF 60 DAYS, UNTIL FINAL ACCEPTANCE BY OWNER'S REPRESENTATIVE. THE CONTRACTOR IS RESPONSIBLE FOR ADEQUATELY WATERING PLANTS AND LAWN/TURFGRASS DURING THIS 60 DAY ESTABLISHMENT PERIOD. CONTRACTOR IS RESPONSIBLE FOR THE ESTABLISHMENT OF HEALTHY VIGOROUS PLANT MATERIALS AND LAWN/TURFGRASS GROWTH. CONTRACTOR IS ALSO RESPONSIBLE FOR ANY PRUNING OF PLANT MATERIALS, AND SHAPING AND/OR REPLACEMENT OR SUPPLEMENT OF DEFICIENT SHREDDED HARDWOOD BARK MULCH DURING THIS PERIOD. LONG TERM PLANT MATERIALS AND LAWN/TURFGRASS MAINTENANCE AND ANY PROGRAM FOR SUCH IS THE RESPONSIBILITY OF THE OWNER. ALL PLANTINGS AND LAWN/TURFGRASS AREAS SHALL BE MAINTAINED IN A MANICURED CONDITION UNTIL THE TIME WHEN THE OWNER'S ACCEPTANCE IS GIVEN.
- MAINTENANCE: (OWNER) THE OWNER IS RESPONSIBLE FOR THE CONTINUED MAINTENANCE, REPAIR AND REPLACEMENT OF ALL LANDSCAPING MATERIALS AND WEED BARRIER FABRIC AS NECESSARY FOLLOWING THE ONE (1) YEAR CONTRACTOR GUARANTEE PERIOD.



CREATE THE VISION TELL THE STORY

jsdinc.com

MADISON REGIONAL OFFICE
161 HORIZON DRIVE, SUITE 101
VERONA, WISCONSIN 53593
P. 608.848.5060

CLIENT:
MMS CHAPEL VALLEY LLC

CLIENT ADDRESS:
**1045 HILL STREET
WATERTOWN, WI 53098**

PROJECT:
**SITE IMPROVEMENTS
2970 CHAPEL VALLEY RD
FITCHBURG, WI**

PROJECT LOCATION:
**CITY OF FITCHBURG
DANE COUNTY, WISCONSIN**

PLAN MODIFICATIONS:

#	Date:	Description:
1	06.16.2022	OWNER CHECK SET
2	09.16.2022	OWNER CHECK SET
3	09.20.2022	ARD SUBMITTAL
4		
5		
6		
7		
8		
9		
10		
11		
12		
13		
14		
15		

Designed By: MRA
Reviewed by: KJY
Approved By: KJY

LANDSCAPE DETAILS & NOTES

SHEET NUMBER:
L2.0

JSD PROJECT NO: 22-11611



Toll Free (800) 242-8511



SITE PHOTOS





SITE PHOTOS

