NOT FOR CONSTRUCTION

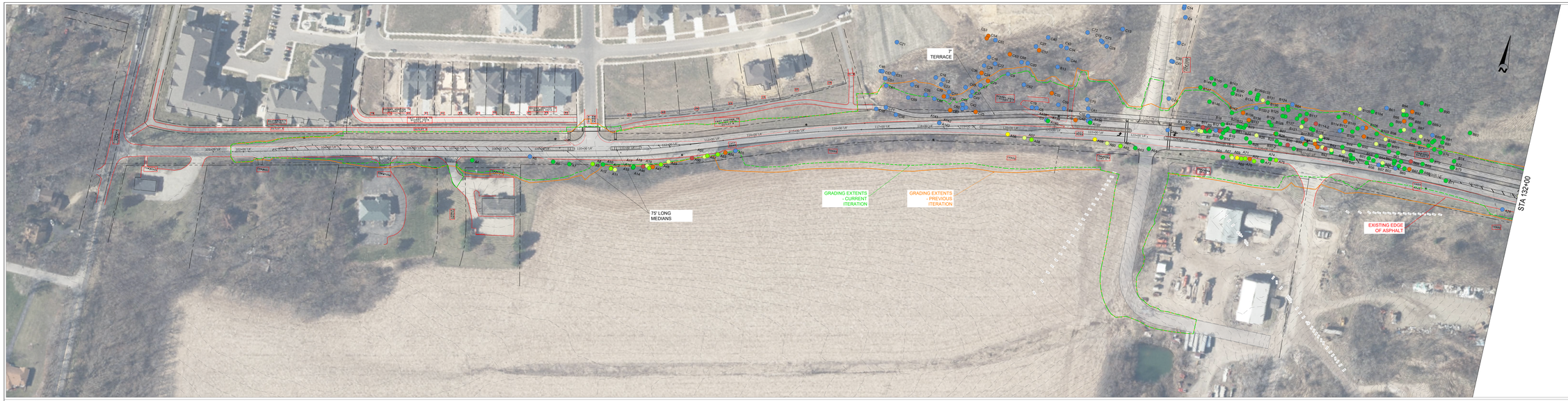

TREE SURVEY CONDITION
DEAD
POOR
FAIR TO POOR
FAIR
FAIR TO GOOD
GOOD TO FAIR
GOOD
OTHER

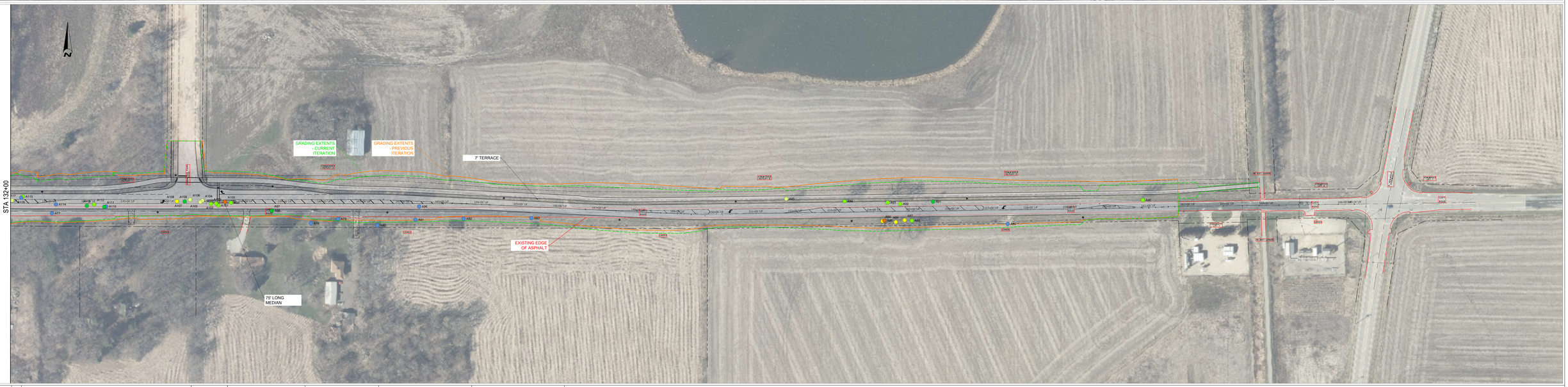

NO	DATE	BY	REVISION
5			
4			
3			
2			
1			

ISSUE DATE: 9/1/2021
DESIGN BY: RJM
DRAWN BY: RJM
EOR PROJECT NO: 1881

Emmons & Olivier Resources, Inc.
119 SOUTH MAIN ST
COTTAGE GROVE, WI 53527
Tele: 608.839.4422
www.eorinc.com

SCALE IN FEET

LACY ROAD WEST RECONSTRUCTION
CITY OF FITCHBURG
DANE CO, WISCONSIN

OVERALL PLAN

Date: 09/10/2021
Time: 10:19:00
Filename: 1881 - Lacy Road West Reconstruction\Drawings\Lacy Road West Reconstruction - Concept Design - 2021-09-10.dwg

ID	Name	Position X	Position Y	Position Z	field_1	tree	Species	Size	Condition	layer
A10	10	-89.4802066	43.000065			22inch bur oak. 40ft from road. Good condition.	Bur Oak	22	Good	Tree Data
A100	100	-89.4702835	43.001143			24inch cottonwood at 30ft. Poor condition. 20ft trunk wound.	Cottonwood	24	Poor	Tree Data
A101	101	-89.4703463	43.001117			20inch cottonwood. At 30ft. Fair to good. Some larger deadwood	Cottonwood	20	Fair to Good	Tree Data
A102	102	-89.4703678	43.001131			18inch cottonwood. Fair to good. At 30ft.	Cottonwood	18	Fair to Good	Tree Data
A103	103	-89.4704169	43.001128			18inch cottonwood at 35ft. Fair to good	Cottonwood	18	Fair to Good	Tree Data
A104	104	-89.470499	43.001151			22inch cottonwood at 30ft. Fair. Large basal wound	Cottonwood	22	Fair	Tree Data
A105	105	-89.4705189	43.001142			30inch red oak. Fair condition. Large deadwood. 30ft from the road.	Red Oak	30	Fair	Tree Data
A106	106	-89.4706167	43.001158			18inch black locust. 20ft. Fair. 1/2 torn out	Black Locust	18	Fair	Tree Data
A107	107	-89.4706673	43.001145			10inch black locust. 20ft good condition.	Black Locust	10	Good	Tree Data
A108	108	-89.4707415	43.001146			2 stem black locust. 16inch each. Dead	Black Locust	16	Dead	Tree Data
A109	109	-89.4707412	43.001146			Begin black locust Grove. All trees within 20ft of road are in fair to poor condition. Large deadwood and trunk cavities. Large areas of fungal bodies present indicating decay.	Black Locust		Fair to Poor	Tree Data
A11	11	-89.4801306	43.000053			14inch bur oak. Good condition. 33ft from road.	Bur Oak	14	Good	Tree Data
A110	110	-89.4714138	43.00111			End of black locust	Black Locust			Tree Data
A111	111	-89.4714329	43.001107			20ft. 25inch Hackberry. Good condition. Has a pink dot	Hackberry	25	Good	Tree Data
A112	112	-89.4715295	43.001123			25inch white oak. 20ft from road. Good to fair condition. Pink dot	White Oak	25	Good to Fair	Tree Data
A113	113	-89.4715992	43.001115			10inch Hackberry. 20ft from road. Good condition	Hackberry	10	Good	Tree Data
A114	114	-89.4718927	43.001124			Begin black locusts again.	Black Locust			Tree Data
A115	115	-89.4722088	43.001179			2, 10inch boxelder. 15ft from road. Good to fair condition.	Boxelder	10	Good to Fair	Tree Data
A116	116	-89.4722234	43.001171			End black locusts	Black Locust			Tree Data
A117	117	-89.4723105	43.001152			12inch boxelder. 15ft from road. Fair condition.	Boxelder	12	Fair	Tree Data
A12	12	-89.4801311	43.00005			10inch Hackberry. 35ft from road. Good to fair condition.	Hackberry	10	Good to Fair	Tree Data

ID	Name	Position X	Position Y	Position Z	field_1	tree	Species	Size	Condition	layer
A13	13	-89.4800938	43.000049			24inch bur oak. 25ft from road. Fair condition. Large deadwood. Some suckering. North roots have been buried slightly.	Bur Oak	24	Fair	Tree Data
A136	136	-89.4761224	43.001012			14inch bur oak at 30ft uphill. Good to fair condition	Bur Oak	14	Good to Fair	Tree Data
A137	137	-89.4761224	43.001012			Multistem Hackberry at 30ft from road. Good condition. Wires run through it.	Hackberry		Good	Tree Data
A138	138	-89.4764857	43.000964			10iinch Hackberry. 20ft from road. Good condition.	Hackberry	10	Good	Tree Data
A139	139	-89.4764857	43.000964			16inch Hackberry. 25ft from road. Good condition.	Hackberry	16	Good	Tree Data
A14	14	-89.479943	43.000088			13inch Hackberry. 33ft from the road. Good condition.	Hackberry	13	Good	Tree Data
A140	140	-89.4764857	43.000964			11inch Hackberry. 30ft uphill. Good condition	Hackberry	11	Good	Tree Data
A141	141	-89.4774112	43.000799			5inch shagbark hickory. 15ft from road. Uphill. Good condition	Shagbark Hickory	5	Good	Tree Data
A142	142	-89.4774112	43.000799			Multistem juniper. 6ft wide. Fair condition. 17ft from road.	Juniper	72	Fair	Tree Data
A143	143	-89.4774112	43.000799			End of woody underbrush				Tree Data
A15	15	-89.4799412	43.000093			Hackberry 13inch. Good condition. 25ft from road.	Hackberry	13	Good	Tree Data
A16	16	-89.4799408	43.000093			Hackberry 14inch. Good condition. 25ft from road.	Hackberry	14	Good	Tree Data
A17	17	-89.4799414	43.000093			Hackberry 13inch. 30ft from road. Good condition.	Hackberry	13	Good	Tree Data
A18	18	-89.4798589	43.000109			28inch red oak. Dead	Red Oak	28	Dead	Tree Data
A19	19	-89.4798259	43.000118			17inch white oak. 20ft from road. Fair condition. North roots seem to be buried. 10inch stem removed and sealing at base.	White Oak	17	Fair	Tree Data
A4	4	-89.4813323	42.999908			Begin South side of the street going east.. Cedar row. 20-30ft off road. Good condition	Cedar		Good	Tree Data
A46	46	-89.4798039	43.000107			2 stem bur oak. 20inch each. Good to fair condition. Pruned for powerlines. 16ft from road	Bur Oak	20	Good to Fair	Tree Data
A47	47	-89.4797758	43.00012			12inch bur oak. Poor condition. 6ft trunk wound. Pruned for power lines. North roots buried.	Bur Oak	12	Poor	Tree Data
A48	48	-89.479711	43.000146			33inch bur oak. 20ft off road. Good to fair condition. Pruned for power lines.	Bur Oak	33	Good to Fair	Tree Data
A49	49	-89.4796523	43.000175			28inch bur oak. 22ft from road. North roots appear to be buried. Old basal wound sealing. Fair condition. Suckering and deadwood. Pruned for power lines	Bur Oak	28	Fair	Tree Data
A5	5	-89.4808458	43.000012			Beginning of honeysuckle, buckthorn, and prickly ash within 20-30ft of the road. This material continues for 1500ft to the east.	Honeysuckle, Buckthorn, Prickly Ash			Tree Data
A50	50	-89.4794569	43.000231			45inch red oak. Dead. 12ft from road.	Red Oak	45	Dead	Tree Data

ID	Name	Position X	Position Y	Position Z	field_1	tree	Species	Size	Condition	layer
A51	51	-89.4793528	43.000256			Double leader white oak. 20inch each. Fair condition. Pruned for power lines. Lots of suckering. 12ft from road	White Oak	20	Fair	Tree Data
A52	52	-89.4793305	43.000266			22inch bur oak. Good to fair condition. 12ft from road. North roots slightly buried.	Bur Oak	22	Good to Fair	Tree Data
A53	53	-89.4792446	43.000289			18inch red oak. Good to fair condition. 15ft from road. Open trunk wound at 7ft	Red Oak	18	Good to Fair	Tree Data
A54	54	-89.4791828	43.000311			16inch bur oak. Poor condition. Large deadwood. 6ft basal injury on South side. 2ft basal injury on north side. 16ft from road.	Bur Oak	16	Poor	Tree Data
A55	55	-89.4790998	43.000337			Still understory plants. Now includes sumac				Tree Data
A56	56	-89.4768044	43.000823			45inch bur oak. 11ft off road. Fair to poor condition. Large deadwood over road. Pruned for power lines. North roots buried. Large leader to west removed and almost fully sealed.	Bur Oak	45	Fair to Poor	Tree Data
A57	57	-89.4766543	43.000824			23inch bur oak. Fair condition. 12ft from road. North roots buried. Pruned for lines.	Bur Oak	23	Fair	Tree Data
A58	58	-89.4765905	43.000823			24inch red oak. 17ft from the road. Good to fair condition. Pruned for lines. Some suckering. Minimal deadwood.	Red Oak	24	Good to Fair	Tree Data
A59	59	-89.4760495	43.000913			8inch white spruce. 30ft from road. Fair to poor condition. Overcrowded by understood grasses and shrubs	White Spruce	8	Fair to Poor	Tree Data
A6	6	-89.4806376	43.000012			12inch walnut. Good condition. 40ft from road	Walnut	12	Good	Tree Data
A60	60	-89.4759373	43.000906			10inch white spruce. 30ft from road. Fair condition.	White Spruce	10	Fair	Tree Data
A61	61	-89.4758176	43.000908			8inch white spruce. 28ft from road. Good condition	White Spruce	8	Good	Tree Data
A62	62	-89.4758173	43.000907			3inch white fir. 28ft from road. Good to fair condition. Crowded by spruce	White Fir	3	Good to Fair	Tree Data
A63	63	-89.4756875	43.000916			Several white pines. About 55ft approximately 35ft from the road. Good condition. Various diameters no larger than 10inches.	White Pine	10	Good	Tree Data
A64	64	-89.4755701	43.00093			15inch white spruce. 20ft from road. Good condition.	White Spruce	15	Good	Tree Data
A65	65	-89.4749203	43.000981			15inch Blue spruce. 30ft from road. Good condition.	Blue Spruce	15	Good	Tree Data
A66	66	-89.4748501	43.001			14inch white spruce. 30ft from road. Fair to good condition	White Spruce	14	Fair to Good	Tree Data
A67	67	-89.4748419	43.000991			10inch blue spruce. 30ft from road. Fair condition.	Blue Spruce	10	Fair	Tree Data
A68	68	-89.4747979	43.000997			10inch blue spruce. 30ft from road. Fair to poor condition.	Blue Spruce	10	Fair to Poor	Tree Data
A69	69	-89.4747605	43.000997			9inch white spruce. 30ft from road. Good to fair condition	White Spruce	9	Good to Fair	Tree Data

ID	Name	Position X	Position Y	Position Z	field_1	tree	Species	Size	Condition	layer
A7	7	-89.4804942	43.00002			13inch red oak. 13ft from road. Good condition. Pruned for power lines. North roots previously buried.	Red Oak	13	Good	Tree Data
A70	70	-89.4747271	43.001004			11inch white spruce. 30ft from road. Good to fair condition.	White Spruce	11	Good to Fair	Tree Data
A71	71	-89.474687	43.001007			9inch white spruce. 30ft from road. Poor condition. About 50%dead	White Spruce	9	Poor	Tree Data
A72	72	-89.4746467	43.001			9inch blue spruce. 30ft from road. Good to fair condition	Blue Spruce	9	Good to Fair	Tree Data
A73	73	-89.4745754	43.001011			11inch white spruce. 30ft from road. Good condition.	White Spruce	11	Good	Tree Data
A74	74	-89.4745126	43.001035			12inch Norway spruce. 30ft from road. Good condition	Norway Spruce	12	Good	Tree Data
A75	75	-89.4744604	43.001038			10inch Norway spruce. 30fr from road. Good to fair condition.	Norway Spruce	10	Good to Fair	Tree Data
A76	76	-89.4724311	43.001045			Begin honeysuckle and weed trees at 20ft from road	Honeysuckle			Tree Data
A77	77	-89.4719304	43.001062			End of 130ft of woody veg at 20-30ft from road	Woody Veg			Tree Data
A78	78	-89.469467	43.000992			Begin honeysuckle and buckthorn at 30-35ft from road	Honeysuckle, Buckthorn			Tree Data
A79	79	-89.469207	43.001024			End of honeysuckle and buckthorn	Honeysuckle, Buckthorn			Tree Data
A8	8	-89.4802945	43.000054			16inch Hackberry. Good condition 35ft from road.	Hackberry	16	Good	Tree Data
A80	80	-89.4688326	43.000979			Beginning of buckthorn and honeysuckle located within 30ft of the road	Honeysuckle, Buckthorn			Tree Data
A81	81	-89.4684702	43.001018			End of honeysuckle and buckthorn	Honeysuckle, Buckthorn			Tree Data
A82	82	-89.4680124	43.001026			30ft of honeysuckle at 30ft	Honeysuckle			Tree Data
A83	83	-89.4673678	43.001031			20ft of honeysuckle at 30ft	Honeysuckle			Tree Data

ID	Name	Position X	Position Y	Position Z	field_1	tree	Species	Size	Condition	layer
A84	84	-89.464025	43.001011			23inch bur oak. 22ft from road. Fair to poor condition. Borer holes seen at the lower 6ft. Grape vines strangling lower limbs. Pruned for road and power line clearance	Bur Oak	23	Fair to Poor	Tree Data
A85	85	-89.4640073	43.001015			40inch bur oak. Poor condition. Most of tree torn out. Borer holes on lower 6ft. 20ft from road.	Bur Oak	40	Poor	Tree Data
A86	86	-89.4638985	43.001004			25inch bur oak. Fair to poor condition. Pruned fornpower lines. Old basal wounds sealing well. Borer holes in the lower 6ft. Lots of suckering. Brown rot fungi present.	Bur Oak	25	Fair to Poor	Tree Data
A87	87	-89.4638148	43.001017			36inch bur oak. 25ft from road. Fair to poor condition. Borer holes at 8ft and up. Large deadwood. Pruned for lines and road clearance. Lots of suckering.	Bur Oak	36	Fair to Poor	Tree Data
A88	88	-89.4637464	43.001014			40inch bur oak. 20ft from road. Good to fair. Pruned for lines and road clearance. Minimal deadwood.	Bur Oak	40	Good to Fair	Tree Data
A89	89	-89.4628336	43.000992			End of south side. 10ft of honeysuckle at 15ft in	Honeysuckle			Tree Data
A9	9	-89.4802957	43.000054			10inch bur oak. 35 ft from road. Good to fair condition. Being crowded by bur oak.	Bur Oak		Good to Fair	Tree Data
A90	90	-89.4615477	43.001158			Beginning of north side going from east to west. 20inch boxelder. 16ft from road. Good to fair condition.	Boxelder		Good to Fair	Tree Data
A91	91	-89.4635448	43.001147			11inch bur oak. 15ft from road. Good condition.	Bur Oak	11	Good	Tree Data
A92	92	-89.4638569	43.001131			18inch bur oak. 22ft from road. Good to fair condition.	Bur Oak	18	Good to Fair	Tree Data
A93	93	-89.4639761	43.00114			28inch bur oak. 26ft from the road. Good to fair condition.	Bur Oak	28	Good to Fair	Tree Data
A94	94	-89.4643858	43.001149			25inch black cherry. 20ft from road. Fair to good condition. Poor basal pruning cuts on suckers. No sign of black knot	Black Cherry	25	Fair to Good	Tree Data
A95	95	-89.4649417	43.001166			Bur oak. 23ft from road. Basal damage. Twig galls. Fair condition.	Bur Oak		Fair	Tree Data
A96	96	-89.4684359	43.001111			Begin woody vegetation 20-30ft from road. Mostly boxeleder, honeysuckle, and other woody weeds. I will document valuable trees within 30ft of road.				Tree Data
A97	97	-89.4698396	43.00108			8inch Hackberry at 30ft. Good condition	Hackberry	8	Good	Tree Data
A98	98	-89.4698377	43.001081			6inch Hackberry at 30ft. Good condition	Hackberry	6	Good	Tree Data
A99	99	-89.470227	43.001136			10inch Hackberry at 15ft. Good to fair condition	Hackberry	10	Good to Fair	Tree Data
B01	DT / NO NUMBER	797250.941	456163.89	1065	50028					Tree Data 2021-05-10
B02	DT / NO NUMBER	797301.941	456030.41	1043.3	50036					Tree Data 2021-05-10
B03	DT / NO NUMBER	797206.612	456106.16	1058.1	50069					Tree Data 2021-05-10
B04	DT / NO NUMBER	797033.866	456124.15	1062.1	50090					Tree Data 2021-05-10
B05	DT / NO NUMBER	796871.8	456025.62	1042.8	50121					Tree Data 2021-05-10
B06	DT / NO NUMBER	796817.453	456017.61	1047.8	50113					Tree Data 2021-05-10
B07	DT / NO NUMBER	797073.903	456051.15	1046.2	50143					Tree Data 2021-05-10
B1	DT / 1	796795.731	456014.15	1046	50111	60% Dead	Burr Oak	26	Poor	Tree Data 2021-05-10

ID	Name	Position X	Position Y	Position Z	field_1	tree	Species	Size	Condition	layer
B10	DT / 10	796858.386	456020.56	1043.1	50120		Burr Oak	21	Good	Tree Data 2021-05-10
B100	DT / 100	797264.35	456091.74	1050.6	50029		Walnut	5	Fair	Tree Data 2021-05-10
B101	DT / 101	797275.609	456080.52	1049.3	50030		Walnut	12	Good	Tree Data 2021-05-10
B102	DT / 102	797245.415	456076.47	1048.9	50063	Canker	Butternut	7	Fair	Tree Data 2021-05-10
B103	DT / 103	797241.586	456099.76	1053.1	50064		Hickory	19	Good	Tree Data 2021-05-10
B104	DT / 104	797220.776	456148.35	1064.1	50065		Burr Oak	26	Good	Tree Data 2021-05-10
B105	DT / 105	797190.355	456148.17	1067	50066		Burr Oak	9	Fair	Tree Data 2021-05-10
B106	DT / 106	797214.137	456108.14	1057.9	50068		Mulberry	5	Poor	Tree Data 2021-05-10
B107	DT / 107	797213.704	456087.19	1053.6	50070		Mulberry	6	Poor	Tree Data 2021-05-10
B108	DT / 108	797184.746	456092.25	1057.2	50071		Walnut	11	Good	Tree Data 2021-05-10
B109	DT / 109	797195.082	456102.37	1081.1	50067		Walnut	8	Good	Tree Data 2021-05-10
B11	DT / 11	796840.727	456026.3	1045.6	50116		Cherry	12	Dead	Tree Data 2021-05-10
B110	DT / 110	797163.414	456112.05	1062.8	50074		Mulberry	8	Poor	Tree Data 2021-05-10
B111	DT / 111	797145.797	456119.07	1067.5	50075		Burr Oak	18	Good	Tree Data 2021-05-10
B112	DT / 112	797159.811	456090.19	1057.5	50072		Cherry	4	Good	Tree Data 2021-05-10
B114	DT / 114	797155.413	456087.94	1057.1	50073					Tree Data 2021-05-10
B114-2	DT / 114	797097.137	456091.84	1054.9	50076		Burr Oak	27	Dead	Tree Data 2021-05-10
B115	DT / 115	797089.087	456077.89	1056.1	50077	Suppressed	Hickory	8	Good	Tree Data 2021-05-10
B116	DT / 116	797094.419	456076.37	1051.8	50078	Girdling Rood of Hickory	Red Oak	32	Good	Tree Data 2021-05-10
B117	DT / 117	797071.47	456109.89	1058.7	50082		Red Oak	22	Good	Tree Data 2021-05-10
B118	DT / 118	797056.765	456103.02	1057.4	50083		Burr Oak	12	Good	Tree Data 2021-05-10
B119	DT / 119	797072.452	456096.13	1056	50081		Burr Oak	5	Dead	Tree Data 2021-05-10
B12	DT / 12	796881.322	456026.19	1042.7	50122		Burr Oak	22	Dead	Tree Data 2021-05-10
B120	DT / 120	797066.739	456089.26	1053.7	50080		Burr Oak	7	Good	Tree Data 2021-05-10
B121	DT / 121	797065.85	456077.47	1051.4	50079		Burr Oak	8	Fair	Tree Data 2021-05-10
B122	DT / 122	797051.51	456093.84	1055	50084		Burr Oak	11	Good	Tree Data 2021-05-10
B123	DT / 123	797027.045	456109.23	1058.7	50085		Burr Oak	15	Good	Tree Data 2021-05-10
B124	DT / 124	797024.647	456116.86	1060.8	50089		Hickory	6	Good	Tree Data 2021-05-10

ID	Name	Position X	Position Y	Position Z	field_1	tree	Species	Size	Condition	layer
B125	DT / 125	797014.594	456108.39	1059.7	50088		Burr Oak	10	Good	Tree Data 2021-05-10
B126	DT / 126	797017.133	456092.63	1055.1	50087		Burr Oak	18	Good	Tree Data 2021-05-10
B127	DT / 127	797023.682	456092.79	1055.4	50086		Hickory	16	Good	Tree Data 2021-05-10
B128	DT / 128	796996.4	456065.7	1048.9	50099		Red Oak	27	Good	Tree Data 2021-05-10
B129	DT / 129	796989.41	456071.9	1050.2	50098		Red Oak	22	Good	Tree Data 2021-05-10
B13	ct13	796477.308	456090.48	1066.3						
B13	DT / 13	796889.505	456023.24	1041.1	50127		Burr Oak	16	Good	Tree Data 2021-05-10
B130	DT / 130	796976.662	456115.6	1059.9	50091		Hickory	14	Good	Tree Data 2021-05-10
B131	DT / 131	796963.958	456118.64	1063.3	50092		Burr Oak	9	Fair	Tree Data 2021-05-10
B132	DT / 132	796950.07	456117.3	1065.6	50093		Burr Oak	14	Good	Tree Data 2021-05-10
B132-2	DT / 132	796952.648	456097.23	1054.8	50097					Tree Data 2021-05-10
B133	DT / 133	796950.772	456128.97	1064.1	50095		Burr Oak	20	Good	Tree Data 2021-05-10
B134	DT / 134	796949.861	456122.67	1062	50094		Burr Oak	9	Good	Tree Data 2021-05-10
B136	DT / 136	796942.525	456064.68	1046.8	50100		Red Oak	15	Good	Tree Data 2021-05-10
B137	DT / 137	796941.851	456066.17	1046.8	50101	Broken Top	Red Oak	18	Poor	Tree Data 2021-05-10
B138	DT / 138	796925.189	456079.82	1048.5	50102	Decay, Remove	Cherry	20	Poor	Tree Data 2021-05-10
B139	DT / 139	796931.66	456129.4	1061.8	50096		Walnut	6	Good	Tree Data 2021-05-10
B14	DT / 14	796888.123	456012.37	1039.2	50128		Hackberry	5	Good	Tree Data 2021-05-10
B140	DT / 140	796892.164	456129.96	1057.3	50105		Walnut	12	Good	Tree Data 2021-05-10
B141	DT / 141	796891.522	456119.07	1055.1	50104		Hackberry	2	Good	Tree Data 2021-05-10
B142	DT / 142	796899.66	456074.02	1048.1	50103		Walnut	21	Good	Tree Data 2021-05-10
B143	DT / 143	796871.351	456132.4	1062.9	50106		Walnut	6	Good	Tree Data 2021-05-10
B144	DT / 144	796844.388	456130.84	1066.6	50107		Walnut	6	Good	Tree Data 2021-05-10
B145	DT / 145	796835.027	456142.52	1069.1	50108		Walnut	7	Good	Tree Data 2021-05-10
B146	DT / 146	796842.635	456088.19	1060.3	50110		Walnut	6	Good	Tree Data 2021-05-10
B147	DT / 147	796814.724	456116.13	1065.5	50109		Walnut	6	Good	Tree Data 2021-05-10
B15	DT / 15	796893.854	456030.21	1042.2	50126		Hackberry	6	Good	Tree Data 2021-05-10
B16	DT / 16	796896.948	456033.02	1042.3	50125		Walnut	7	Good	Tree Data 2021-05-10
B17	DT / 17	796897.758	456035.88	1042.7	50124		Hackberry	6	Good	Tree Data 2021-05-10
B18	DT / 18	796884.587	456042.94	1045.9	50123		Walnut	6	Good	Tree Data 2021-05-10
B19	DT / 19	796913.686	456031.48	1042.7	50129		Burr Oak	24	Good	Tree Data 2021-05-10

ID	Name	Position X	Position Y	Position Z	field_1	tree	Species	Size	Condition	layer
B20	DT / 20	796920.582	456046.69	1043.4	50130		Hackberry	5	Good	Tree Data 2021-05-10
B21	DT / 21	796927.502	456045.9	1043.2	50131	Suppressed	Burr Oak	22	Good	Tree Data 2021-05-10
B22	DT / 22	796934.718	456046.04	1043.4	50132		Burr Oak	21	Good	Tree Data 2021-05-10
B23	DT / 23	796937.701	456052.38	1044.2	50133		Burr Oak	16	Good	Tree Data 2021-05-10
B24	DT / 24	796945.697	456022.59	1039.3	50134		Walnut	6	Good	Tree Data 2021-05-10
B25	DT / 25	796956.314	456015.2	1039	50135		Hackberry	10	Good	Tree Data 2021-05-10
B26	DT / 26	796967.308	456034.87	1041.4	50136	Fungal Conk	Burr Oak	22	Fair	Tree Data 2021-05-10
B27	DT / 27	797010.053	456048.35	1045.6	50137		Hickory	13	Poor	Tree Data 2021-05-10
B28	DT / 28	797011.715	456048.89	1045.9	50138		Hickory	12	Good	Tree Data 2021-05-10
B29	DT / 29	797016.395	456031.83	1041.8	50139		Burr Oak	14	Good	Tree Data 2021-05-10
B3	DT / 3	796818.463	456013.3	1045	50112		Burr Oak	16	Fair	Tree Data 2021-05-10
B30	DT / 30	797043.554	456028.95	1041.9	50141		Cherry	14	Dead	Tree Data 2021-05-10
B30-2	DT / 30	797026.019	456027.24	1041.5	50140		Burr Oak	13	Good	Tree Data 2021-05-10
B32	DT / 32	797059.548	456023.53	1041.4	50142		Hickory	14	Good	Tree Data 2021-05-10
B33	DT / 33	797081.266	456039.96	1044.8	50144	Hollow Trunk	Red Oak	28	Poor	Tree Data 2021-05-10
B34	DT / 34	797084.445	456039.06	1044.9	50145		Red Oak	21	Good	Tree Data 2021-05-10
B35	DT / 35	797103.013	456052.02	1047.8	50146	Broken Stem	Red Oak	24	Fair	Tree Data 2021-05-10
B36	DT / 36	797105.653	456045.25	1046	50147	Suppressed	Hickory	7	Poor	Tree Data 2021-05-10
B37	DT / 37	797112.823	456039.09	1045.4	50148	Decay, lean	Red Oak	35	Poor	Tree Data 2021-05-10
B38	DT / 38	797115.997	456058.57	1049.1	50149		Burr Oak	21	Good	Tree Data 2021-05-10
B39	DT / 39	797115.326	456065.1	1050.4	50150	Lean	Burr Oak	12	Fair	Tree Data 2021-05-10
B40	DT / 40	797124.4	456041.55	1046.1	50151	Suppressed	Hickory	8	Fair	Tree Data 2021-05-10
B41	DT / 41	797131.529	456039.43	1054.8	50152		Red Oak	18	Dead	Tree Data 2021-05-10
B42	DT / 42	797147.696	456034.33	1044.9	50153	Lean to Road	Burr Oak	20	Good	Tree Data 2021-05-10
B43	DT / 43	797146.172	456039.3	1045.9	50154	Suppressed	Hickory	8	Fair	Tree Data 2021-05-10
B44	DT / 44	797169.735	456052.14	1048.9	50155		Hickory	9	Good	Tree Data 2021-05-10
B45	DT / 45	797174.801	456041.65	1047.2	50156	Broken Branches	Red Oak	22	Fair	Tree Data 2021-05-10
B46	DT / 46	797192.323	456037.81	1046	50157		Red Oak	28	Good	Tree Data 2021-05-10

ID	Name	Position X	Position Y	Position Z	field_1	tree	Species	Size	Condition	layer
B47	DT / 47	797196.279	456031	1045.1	50158		Hackberry	10	Good	Tree Data 2021-05-10
B48	DT / 48	797198.511	456030.2	1044.6	50159		Hackberry	11	Good	Tree Data 2021-05-10
B49	DT / 49	797200.656	456031.46	1044.8	50160		Hackberry	12	Good	Tree Data 2021-05-10
B5	DT / 5	796834.336	456016.65	1043.8	50114	Dead Wood	Burr Oak	26	Fair	Tree Data 2021-05-10
B50	DT / 50	797207.755	456065.12	1050.2	50161		Walnut	7	Good	Tree Data 2021-05-10
B51	DT / 51	797233.403	456028.19	1042.6	50163		Hackberry	4	Good	Tree Data 2021-05-10
B52	DT / 52	797235.82	456039.79	1044.2	50162		Burr Oak	21	Good	Tree Data 2021-05-10
B53	DT / 53	797247.703	456036.95	1043.7	50164		Box Elder	4	Good	Tree Data 2021-05-10
B54	DT / 54	797252.674	456048.78	1046.5	50165		Cherry	16	Good	Tree Data 2021-05-10
B55	DT / 55	797269.653	456036.21	1062.6	50166	Suppressed	Burr Oak	14	Fair	Tree Data 2021-05-10
B56	DT / 56	797261.722	456029.6	1043	50167		Hackberry	8	God	Tree Data 2021-05-10
B57	DT / 57	797270.821	456031.12	1043.6	50032		Red Oak	35	Good	Tree Data 2021-05-10
B58	DT / 58	797278.63	456065.2	1047.5	50031		Walnut	8	Good	Tree Data 2021-05-10
B59	DT / 59	797300.042	456066.83	1047.8	50039		Box Elder	8	Good	Tree Data 2021-05-10
B6	DT / 6	796838.937	456016.03	1043.1	50115	Lean to road	Burr Oak	21	Fair	Tree Data 2021-05-10
B60	DT / 60	797295.279	456046.93	1045.5	50035		Box Elder	5	Good	Tree Data 2021-05-10
B61	DT / 61	797296.957	456046.06	1045.2	50034		Box Elder	5	Good	Tree Data 2021-05-10
B62	DT / 62	797296.192	456040.92	1044.7	50033		Box Elder	6	Good	Tree Data 2021-05-10
B63	DT / 63	797308.742	456037.34	1044.3	50037		Box Elder	6	Good	Tree Data 2021-05-10
B64	DT / 64	797311.43	456048.39	1046	50038		Hackberry	7	Good	Tree Data 2021-05-10
B65	DT / 65	797322.698	456034.31	1044.4	50041		Walnut	9	Good	Tree Data 2021-05-10
B66	DT / 66	797333.703	456053.83	1048	50040		Cherry	18	Dead	Tree Data 2021-05-10
B67	DT / 67	797334.367	456035.36	1044.7	50042		Box Elder	6	Poor	Tree Data 2021-05-10
B68	DT / 68	797363.013	456036.43	1045.4	50043		Walnut	10	Good	Tree Data 2021-05-10
B69	DT / 69	797361.818	456054.01	1049.2	50044		Walnut	13	Good	Tree Data 2021-05-10
B7	DT / 7	796848.392	456018.19	1043.2	50117		Burr Oak	7	Good	Tree Data 2021-05-10
B70	DT / 70	797381.121	456066.75	1049.8	50045		Walnut	6	Good	Tree Data 2021-05-10
B71	DT / 71	797423.63	456027.58	1046.1	50062		Walnut	16	Good	Tree Data 2021-05-10

ID	Name	Position X	Position Y	Position Z	field_1	tree	Species	Size	Condition	layer
B72	DT / 72	797430.296	456060.98	1050.4	50061		Walnut	6	Good	Tree Data 2021-05-10
B73	DT / 73	797433.188	456061.18	1050.6	50060		Walnut	7	Good	Tree Data 2021-05-10
B74	DT / 74	797432.618	456076.45	1051.4	50059		Walnut	9	Good	Tree Data 2021-05-10
B75	DT / 75	797396.947	456089.2	1051.7	50046		Walnut	6	Good	Tree Data 2021-05-10
B76	DT / 76	797381.286	456093.17	1052	50047		Walnut	7	Good	Tree Data 2021-05-10
B77	DT / 77	797366.121	456099.08	1052.3	50049		Walnut	6	Good	Tree Data 2021-05-10
B78	DT / 78	797373.014	456108.82	1053.8	50055		Walnut	6	Good	Tree Data 2021-05-10
B79	DT / 79	797376.549	456113.4	1053.7	50054		Walnut	6	Good	Tree Data 2021-05-10
B8	DT / 8	796853.465	456020.52	1044.1	50118		Burr Oak	20	Good	Tree Data 2021-05-10
B80	DT / 80	797396.038	456113.52	1054.2	50056		Walnut	9	Good	Tree Data 2021-05-10
B81	DT / 81	797396.17	456125.12	1055.2	50057	Planted	SW Oak	7	Good	Tree Data 2021-05-10
B83	DT / 83	797454.584	456149.43	1059.4	50058		Walnut	7	Good	Tree Data 2021-05-10
B84	DT / 84	797343.601	456116.27	1053.5	50050	Lean	Walnut	8	Fair	Tree Data 2021-05-10
B85	DT / 85	797343.436	456101.12	1052.6	50048		Walnut	10	Good	Tree Data 2021-05-10
B87	DT / 87	797325.316	456125.42	1055.2	50051		Hackberry	8	Good	Tree Data 2021-05-10
B88	DT / 88	797314.667	456137.98	1057.5	50026		White Oak	32	Good	Tree Data 2021-05-10
B89	DT / 89	797369.628	456125.09	1055.4	50053					Tree Data 2021-05-10
B89-2	DT / 89	797357.125	456152.25	1058.9	50052	Lean	Box Elder	6	Good	Tree Data 2021-05-10
B9	DT / 9	796853.718	456023.24	1046.2	50119		Burr Oak	15	Dead	Tree Data 2021-05-10
B90	DT / 90	797377.147	456186.82	1072.2	50022		White Oak	26	Good	Tree Data 2021-05-10
B91	DT / 91	797328.897	456193.11	1068.8	50021		White Oak	16	Good	Tree Data 2021-05-10
B92	DT / 92	797311.636	456168.55	1062.6	50020	Cavity	Hickory	15	Poor	Tree Data 2021-05-10
B93	DT / 93	797300.342	456158.07	1059.9	50023		Burr Oak	18	Good	Tree Data 2021-05-10
B94	DT / 94	797290.665	456166.54	1062.1	50004	Dead Top	Hickory	16	Fair	Tree Data 2021-05-10
B95	DT / 95	797293.063	456156.79	1061.5	50024		Burr Oak	10	Good	Tree Data 2021-05-10
B96	DT / 96	797297.839	456142.72	1062.6	50025	Dead Wood	Burr Oak	25	Poor	Tree Data 2021-05-10
B97	DT / 97	797302.019	456123.05	1055.8	50027		Burr Oak	18	Fair	Tree Data 2021-05-10
B98	DT / 98	797294.65	456118.79	1054.8	50003		Burr Oak	24	Good	Tree Data 2021-05-10
B99	DT / 99	797270.506	456128.44	1056.8	50002		Burr Oak	25	Good	Tree Data 2021-05-10
C1	dt10	796742.821	456207.19	1074.5				10		
C10	dt12	796579.858	455984.17	1044.2				12		
C11	dt12	796242.012	455977.52	1042.5				12		

ID	Name	Position X	Position Y	Position Z	field_1	tree	Species	Size	Condition	layer
C12	dt12	796567.245	456170.21	1079.5				12		
C13	dt12	796606.993	456210.18	1080.3				12		
C14	dt13	796736.709	456294.27	1087.4				13		
C15	dt13	796545.497	455977.67	1043.7				13		
C16	dt13	796204.238	456003.75	1055.2				13		
C17	dt13	796426.652	456118.97	1078.1				13		
C18	dt13	796315.697	456077.72	1066.7				13		
C19	dt14	796439.355	455984.33	1055.9				14		
C2	dt10	796221.999	456002.93	1054.3				10		
C20	dt14	796407.329	456083.68	1073.6				14		
C21	dt14	796097.121	456065.1	1071.2				14		
C22	dt14	796332.921	456065.83	1067.1				14		
C23	dt14	796220.117	455990.77	1052.1				14		
C24	dt14	796306.546	456037.8	1057.9				14		
C25	dt14	796312.863	455945.49	1040.9				14		
C26	dt14	796308.565	456055.98	1061.9				14		
C27	dt14	796417.275	456126.21	1078.6				14		
C28	dt14	796579.095	456162.82	1076.7				14		
C29	dt15	796325.202	456022.82	1057.4				15		
C3	dt11	796478.968	455963.16	1045.2				11		
C30	dt15	796734.906	456161.67	1069				15		
C31	dt15	796105.262	455991.14	1056.7				15		
C32	dt15	796571.973	455993.53	1046				15		
C33	dt15	796477.504	456027.24	1057.9				15		
C34	dt15	796488.534	456138.28	1069.6				15		
C35	dt16	796190.038	455959.31	1047.6				16		
C36	dt16	796301.728	456027.35	1055.4				16		
C37	dt16	796294.77	455990.04	1048.2				16		
C38	dt16	796131.863	455898.38	1039.9				16		
C39	dt16	796232.197	455964.73	1044.1				16		
C4	dt11	796744.384	456269.17	1082.5				11		
C40	dt16	796440.707	456153.17	1082.1				16		
C41	dt16	796568.802	456010.59	1050.3				16		
C42	dt16	796288.632	455950.3	1040				16		
C43	dt16	796474.608	456139.73	1074.6				16		
C44	dt16	796497.41	456113.49	1064.8				16		
C45	dt17	796748.149	456074.55	1058.6				17		
C46	dt17	796074.527	455990.62	1056.7				17		
C47	dt17	796738.419	456161.14	1069.3				17		
C48	dt17	796279.545	455955.94	1039.3				17		
C49	dt18	796293.797	455979.56	1046.6				18		
C5	dt11	796450.488	455985.5	1055.4				11		
C50	dt18	796240.129	455965.87	1041.9				18		
C51	dt18	796088.889	455976.11	1054.5				18		
C52	dt18	796574.568	455982.47	1044.3				18		
C53	dt18	796303.094	456125.96	1074.2				18		
C54	dt18	796300.823	456119.8	1073				18		
C55	dt18	796321.529	456120.05	1074				18		
C56	dt19	796761.561	456001.83	1042.9				19		
C57	dt20	796078.976	455991.12	1055.9				20		
C58	dt21	796083.922	455901.62	1040.3				21		
C59	dt21	796498.239	456004.02	1056.6				21		
C6	dt11	796153.834	455975.41	1052.8				11		
C60	dt21	796281.013	455946.13	1038.9				21		
C61	dt22	796094.927	455960.19	1050.6				22		
C62	dt22	796409.395	456032.37	1063.6				22		
C63	dt22	796361.653	456094.98	1075.9				22		
C64	dt22	796513.34	455998.15	1050.3				22		
C65	dt23	796277.295	455996.68	1046.8				23		
C66	dt23	796211.804	455954.47	1045.3				23		
C67	dt23	796253.861	455936.5	1036.9				23		
C68	dt24	796392.317	456082.68	1074.4				24		
C69	dt25	796151.42	455943.73	1047.7				25		
C7	dt12	796310.46	456008.67	1053.2				12		
C70	dt26	796561.603	456030.59	1055.5				26		
C71	dt29	796105.499	455910.06	1042				29		
C72	dt9	796528.389	456184.59	1083.5				9		
C73	dt9	796563.28	456172.81	1080.5				9		
C8	dt12	796736.672	456289.82	1086.6				12		
C9	dt12	796367.586	456048.53	1068.9				12		